

Soils Map

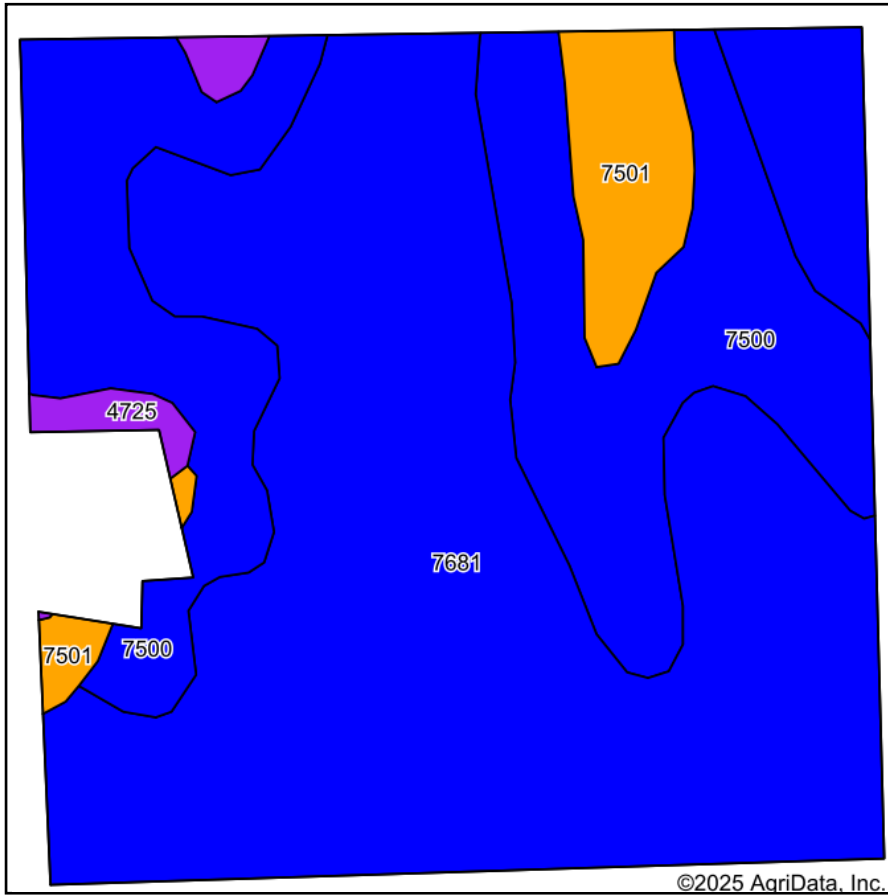

Soils data provided by USDA and NRCS.

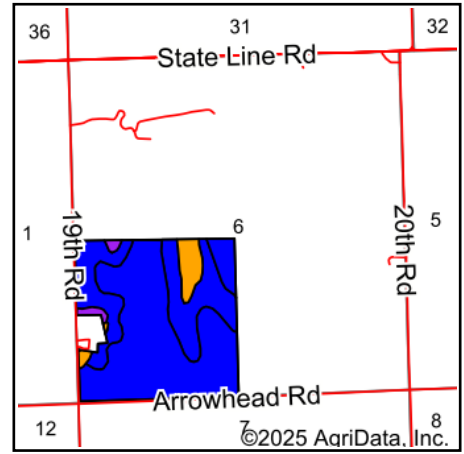

State: **Kansas**
 County: **Marshall**
 Location: **6-1S-9E**
 Township: **Richland**
 Acres: **133.13**
 Date: **4/11/2025**



Maps Provided By:



Area Symbol: KS117, Soil Area Version: 25

Code	Soil Description	Acres	Percent of field	Non-Irr Class Legend	Non-Irr Class *c	Irr Class *c	Range Production (lbs/acre/yr)	*n NCCPI Soybeans
7681	Wymore silty clay loam, 1 to 3 percent slopes	83.09	62.4%		Ile	Ile	3800	58
7500	Pawnee clay loam, 1 to 4 percent slopes	40.52	30.4%		Ile	IIle	3845	44
7501	Pawnee clay loam, 4 to 8 percent slopes, eroded	7.44	5.6%		IIle		3883	39
4725	Kipson-Sogn complex, 5 to 30 percent slopes	2.08	1.6%		Vls		2710	25
Weighted Average					2.12	*-	3801.3	*n 52.2

*n: The aggregation method is "Weighted Average using all components"

*c: Using Capabilities Class Dominant Condition Aggregation Method

*- Irr Class weighted average cannot be calculated on the current soils data due to missing data.