

# PLAT OF SURVEY

*All of Outlot 29, Assessor's Plat of Deer Head Point, located in the Government Lot 1, Section 24, Town 33 North, Range 9 West, Town of Rusk, Rusk County, Wisconsin*

Lot 1, Certified Survey map # 1065

Lot 2, Certified Survey map # 1065

## SURVEYOR'S CERTIFICATE:

*I, James M. Scheffler, Professional Land Surveyor in the State of Wisconsin, do hereby certify that by the order of David Hermann, I have surveyed and mapped and made this survey according to the official records and that to the best of my knowledge and belief the accompanying map is a true and correct representation thereof. I also certify that I have complied with provisions of Chapter A-E7 of the Wisconsin Administrative Code.*

Dated this \_\_\_\_\_ day of \_\_\_\_\_, 2020.

*James M. Scheffler, Wisconsin Professional Land Surveyor, S-2897*

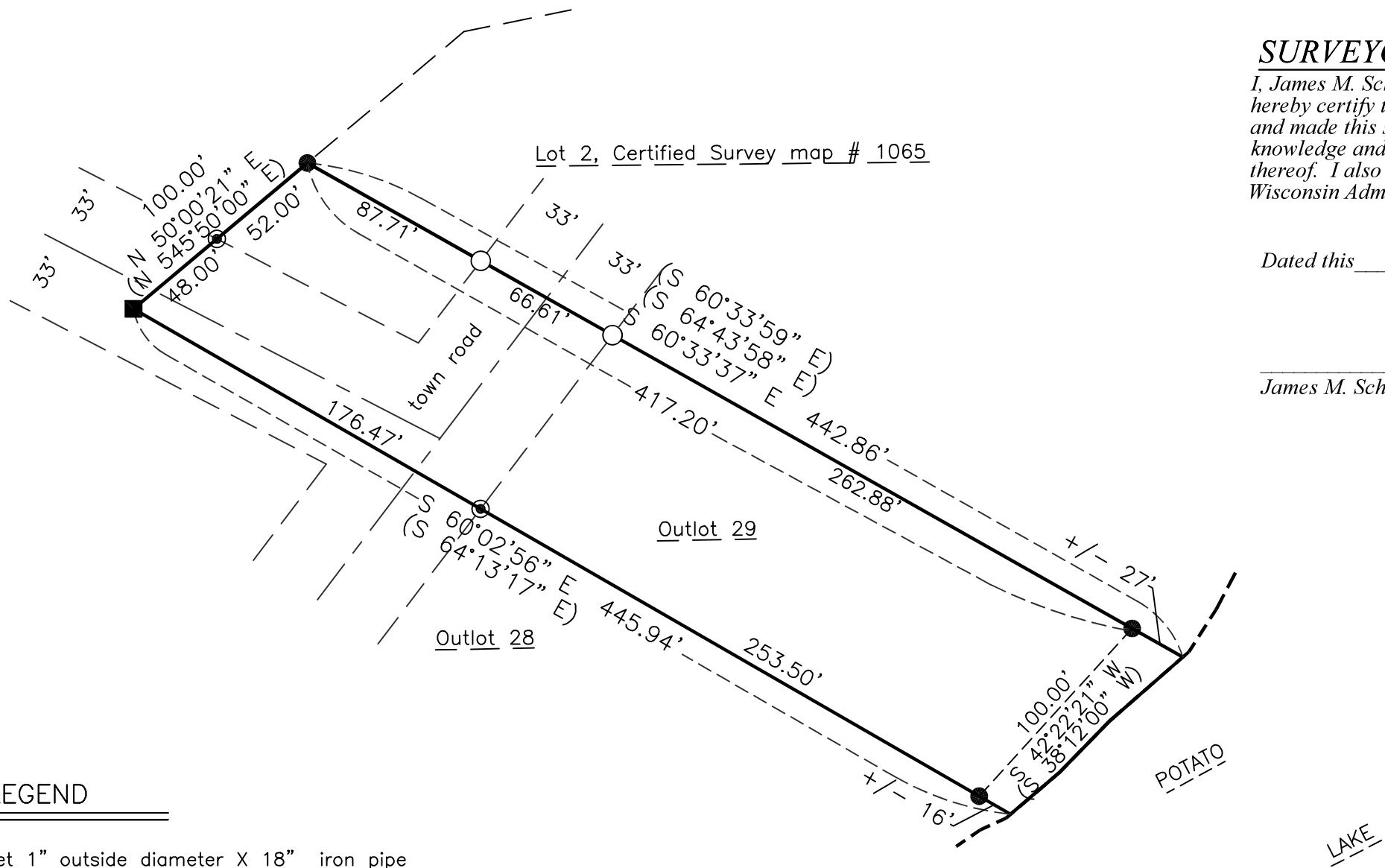

FIELD WORK COMPLETED ON 11-22-2020