

Soils Map

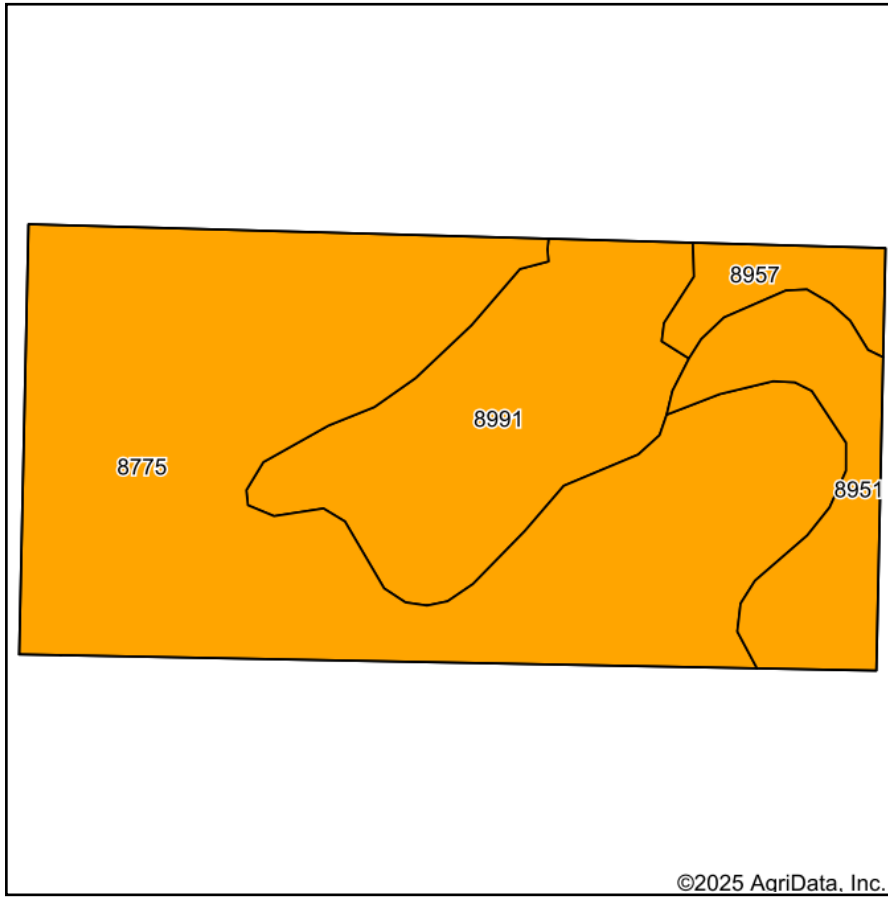

Soils data provided by USDA and NRCS.

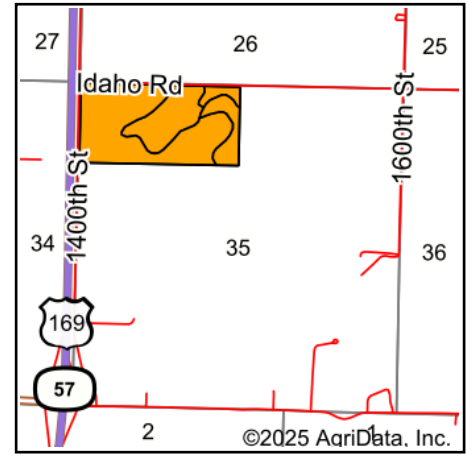

State: **Kansas**
 County: **Allen**
 Location: **35-25S-18E**
 Township: **Humboldt**
 Acres: **77.6**
 Date: **5/7/2025**



Maps Provided By:



Area Symbol: KS001, Soil Area Version: 24							
Code	Soil Description	Acres	Percent of field	Non-Irr Class Legend	Non-Irr Class *c	Range Production (lbs/acre/yr)	*n NCCPI Soybeans
8775	Kenoma silt loam, 1 to 3 percent slopes	49.05	63.2%		IIIe	3888	59
8991	Zaar silty clay, 1 to 3 percent slopes	17.29	22.3%		IIIe	4300	47
8951	Wagstaff silty clay loam, 1 to 3 percent slopes	8.15	10.5%		IIIe	4968	43
8957	Wagstaff-Shidler complex, 1 to 8 percent slopes	3.11	4.0%		IIIe	3549	32
Weighted Average					3.00	4079.6	*n 53.6

*n: The aggregation method is "Weighted Average using all components"

*c: Using Capabilities Class Dominant Condition Aggregation Method

Soils data provided by USDA and NRCS.