

FSA INFO PACKET



A DIVISION OF WHITETAIL
PROPERTIES REAL ESTATE, LLC

RANCHANDFARMAUCTIONS.COM

Aerial Map

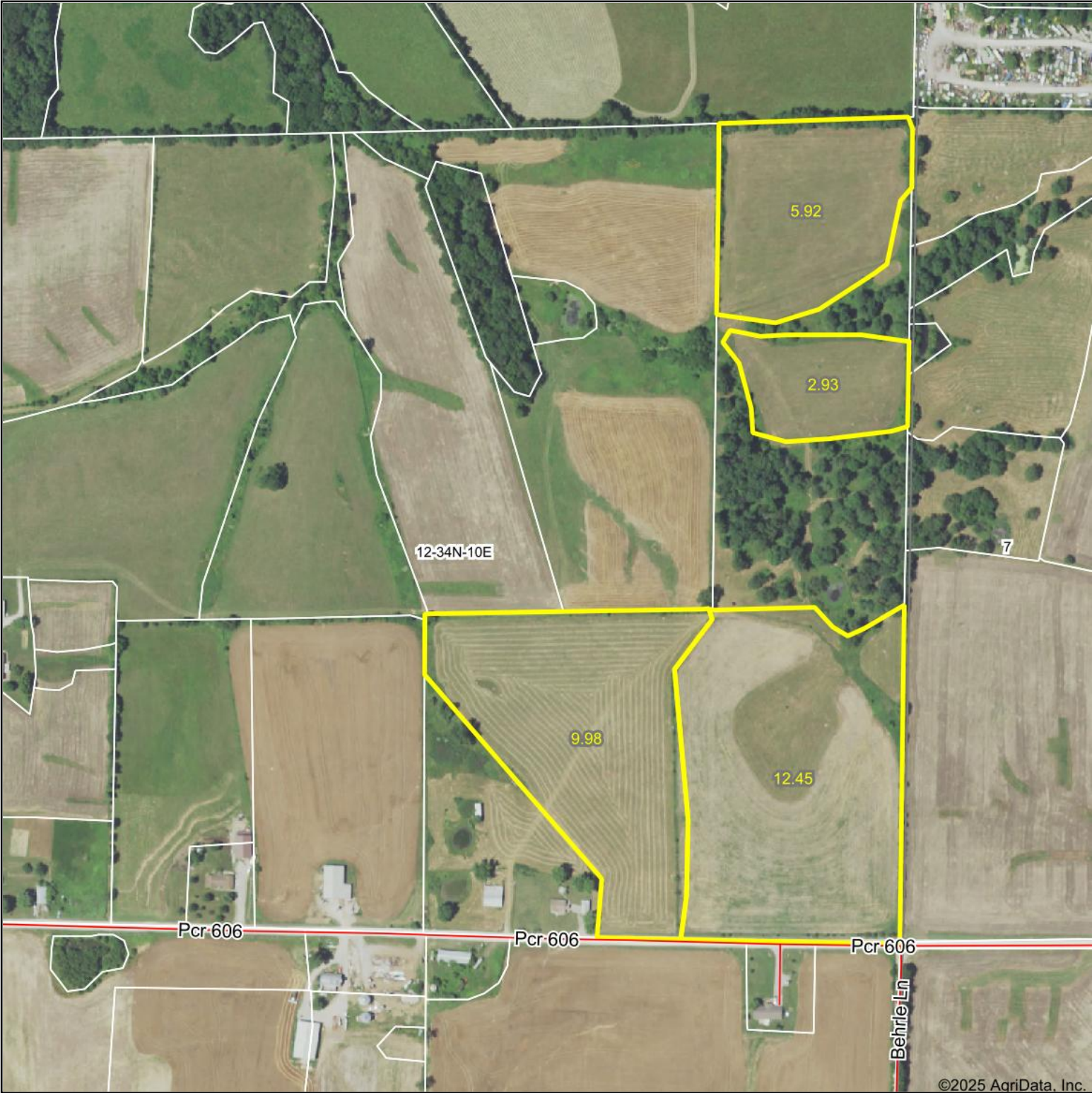

©2025 AgriData, Inc.



WHITETAIL PROPERTIES REAL ESTATE
HUNTING | RANCH | FARM | TIMBER

Maps Provided By:
 **surety**[®]
CUSTOMIZED ONLINE MAPPING
© AgriData, Inc. 2023 www.AgriDataInc.com

Boundary Center: 37.665772, -89.874204

12-34N-10E
Perry County
Missouri

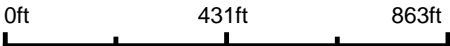

5/1/2025

Field borders provided by Farm Service Agency as of 5/21/2008.

Soils Map

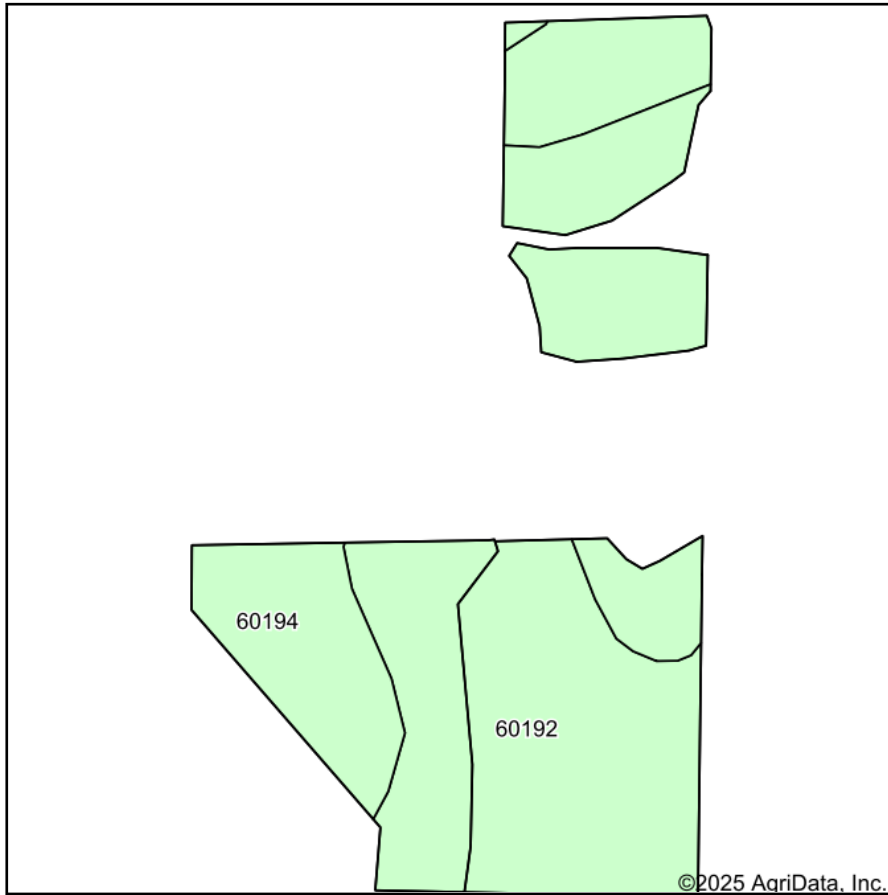

Soils data provided by USDA and NRCS.

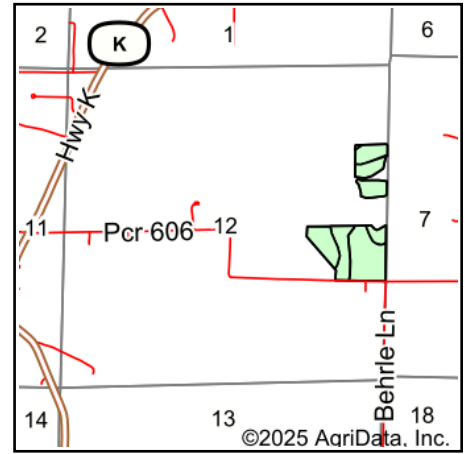

State: **Missouri**
 County: **Perry**
 Location: **12-34N-10E**
 Township: **Cinque Hommes**
 Acres: **31.28**
 Date: **5/1/2025**



WHITETAIL PROPERTIES REAL ESTATE
 HUNTING | RANCH | FARM | TIMBER

Maps Provided By:



Area Symbol: MO157, Soil Area Version: 28							
Code	Soil Description	Acres	Percent of field	*n NCCPI Overall	*n NCCPI Corn	*n NCCPI Small Grains	*n NCCPI Soybeans
60192	Minnith silt loam, 3 to 8 percent slopes	18.89	60.4%	82	82	75	75
60194	Minnith-Pevely complex, 8 to 15 percent slopes, eroded	12.39	39.6%	62	62	58	49
Weighted Average				*n 74.1	*n 74.1	*n 68.3	*n 64.7

*n: The aggregation method is "Weighted Average using all components"

Soils data provided by USDA and NRCS.