

□ 239 Seneca Drive, Sand Springs, OK 74063

[View Comparable Properties](#)

Flood Map

Flood Zone Code: **A**
Flood Zone Date: **04/02/2008**
Flood Zone Panel: **40113C1205K**
Flood Code Description: **Zone A-An Area Inundated By 100-Year Flooding**

Special Flood Hazard Area (SFHA):
Within 250 Feet of Multiple Flood Zone:
Flood Community Name:

In
Yes (X,A)
OSAGE COUNTY

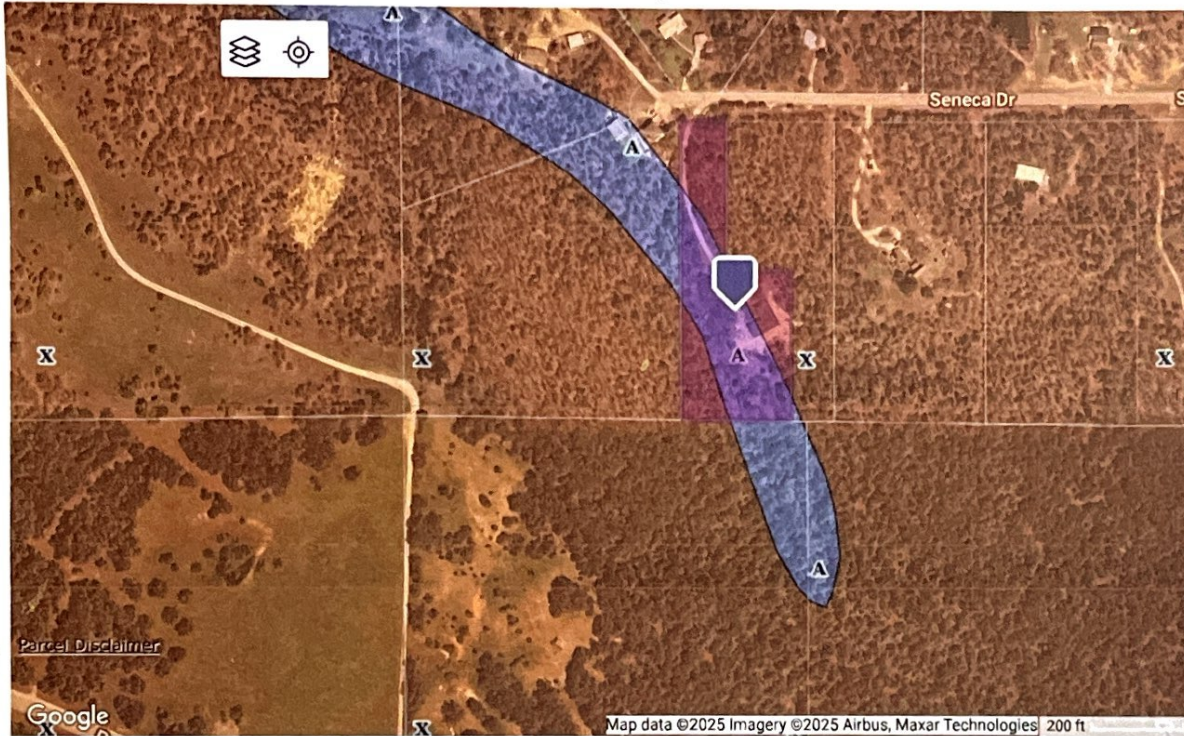

Coastal 100-Year Floodway Coastal 100-year Floodplain 100-year Floodway 100-year Floodplain
Undetermined 500-year Floodplain Incl. levee protected area Out of Special Flood Hazard Area

This map/report was produced using multiple sources. It is provided for informational purposes only. This map/report should not be relied upon by any third parties. It is not intended to satisfy any regulatory guidelines and should not be used for this or any other purpose.

Property Type is 'Residential'
House Number Search is 239
Street Name is like 'sen*'
Ordered by Status, School District, Current Price
Found 1 result in 0.02 seconds.