

Santa Rosa County, FL

Detailed Parcel Report

Tuesday, May 27, 2025

Parcel ID
133N300000018000000

Owner Name
STOKES WILLAH GRACE
TRUSTEE

**Owner Mailing
Address**
411 WHIRLPOOL RD

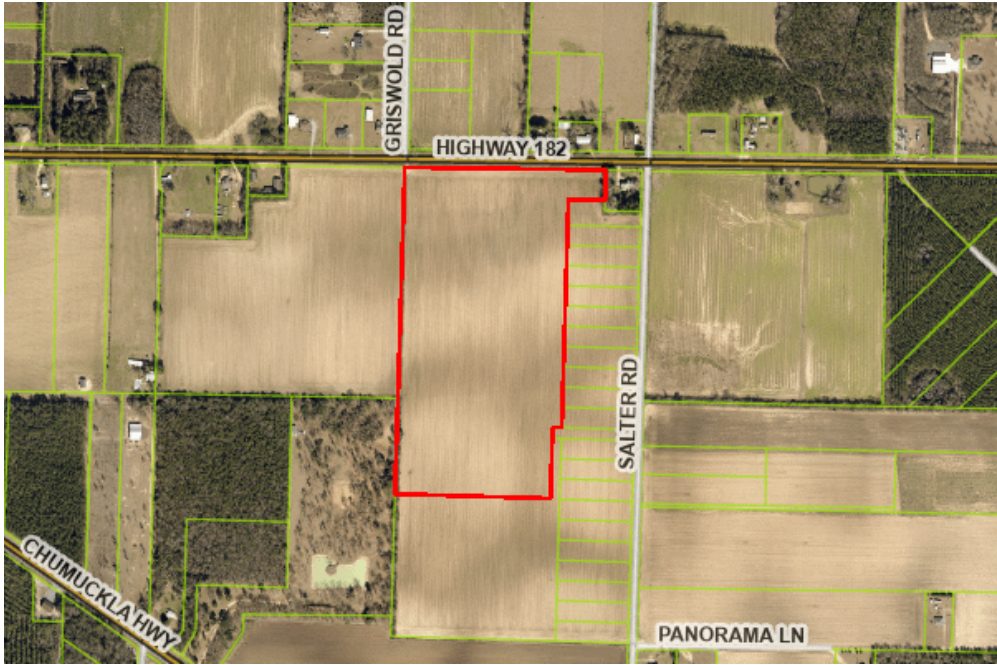

General Information			
Calculated Acres	37.01	Lot Number	0000

Minor Subdivision Report For: 133N300000018000000

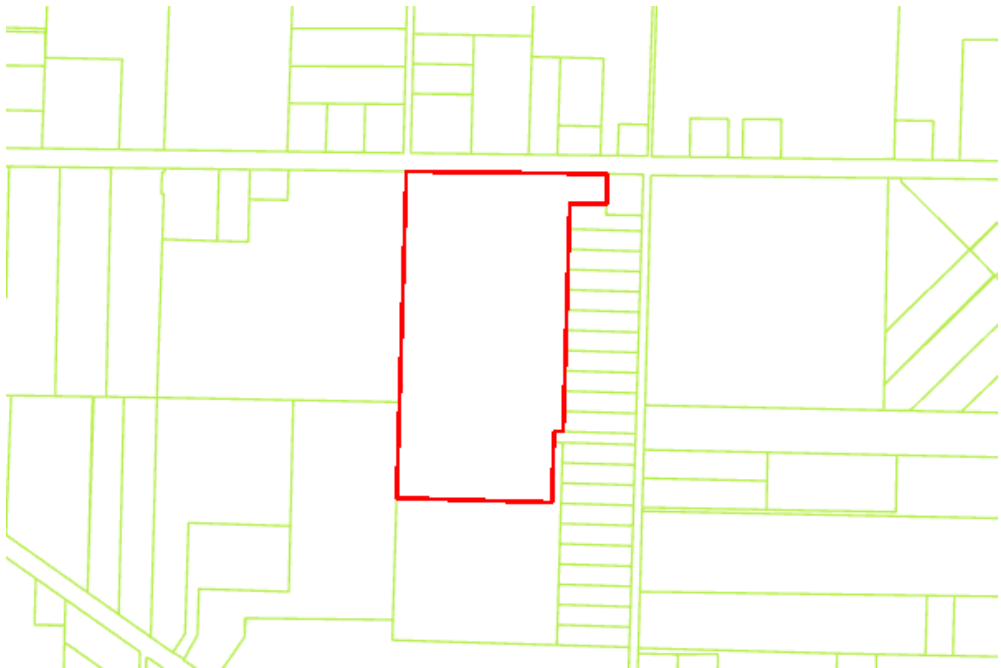

Quick Information
Within Storm Water Problem Area?: No
Within Garcon Point Protection Area?: No
Access Management Area?: Yes - Requires PLANNING & ZONING Review
Military/Public Air Zone: No Military Air Zone / Public Air Zone found

Definition of Minor Subdivision:

A division of one parcel of land into two or more parcels in which all parcels have adequate existing county-maintained or county-approved street frontage as specified by the zoning district of the parcel. Contact the Planning & Zoning Department to verify Road Clasifications.

Airfield Proximity Report For: 133N300000018000000

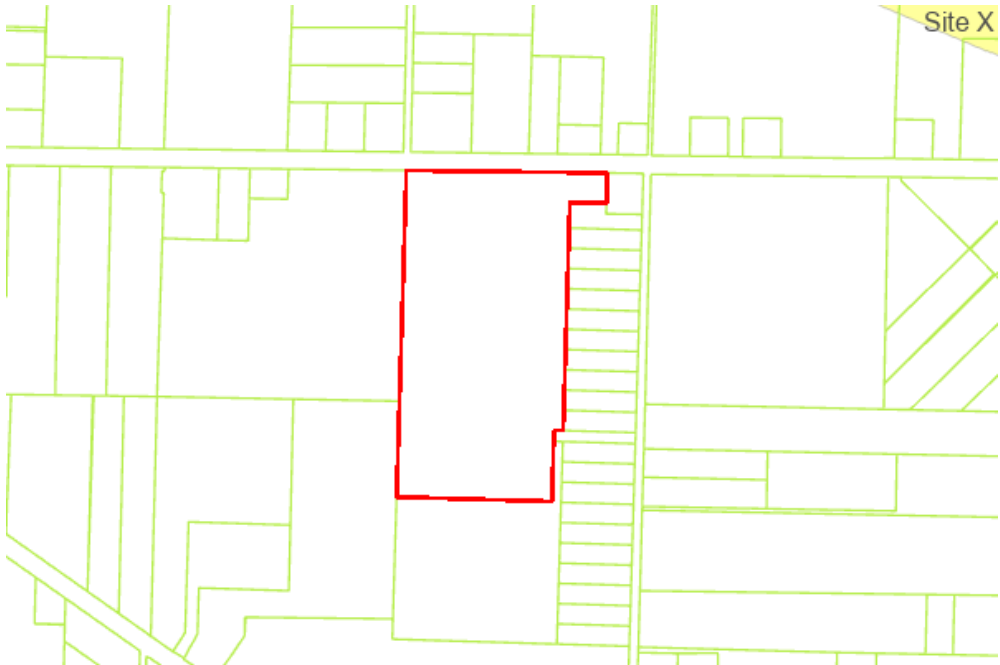

Quick Information

- Airfield Easements:** No Airfield Easements Found
- Military/Public Airport Zone:** No AIRPORT ZONES Found
- Accident Potential Zone:** No Accident Potential Zone Found
- Airport Influence Area:** No Airport Influence Area Found
- Airport Notification Zone:** No Airport Notification Zone Found
- Noise Contours:** No Noise Contours Found

Zoning & Building Inspections Report for: 133N300000018000000

Zoning Map

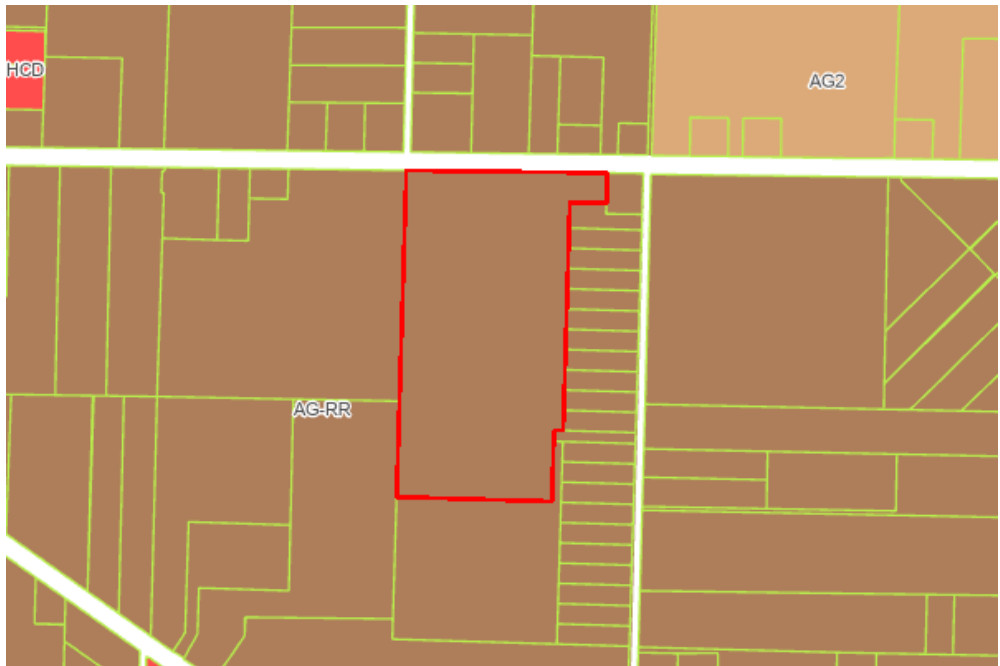

Soils Map

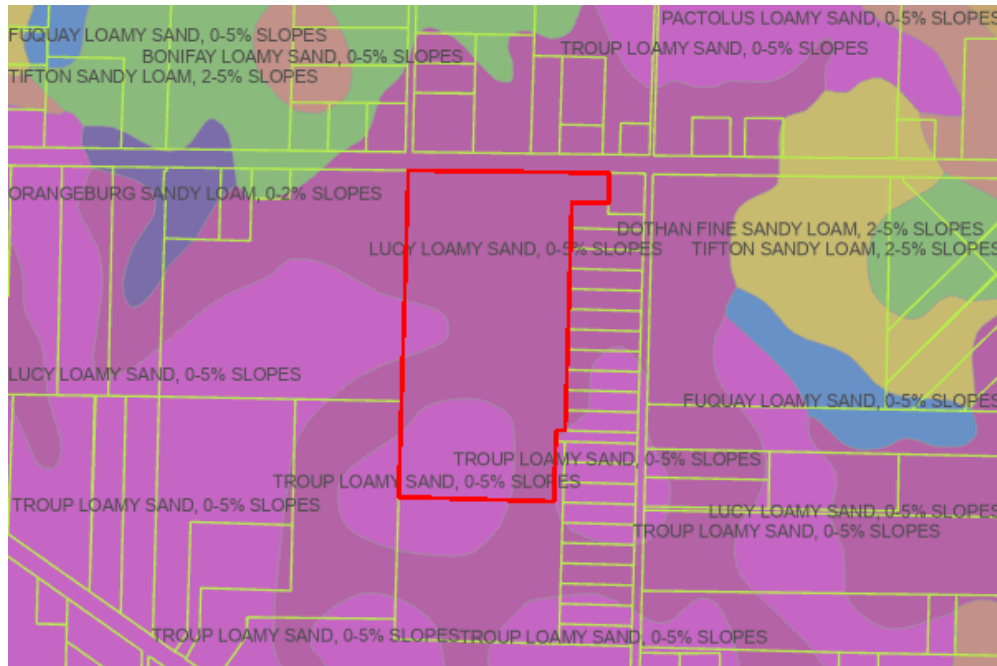

Quick information

Owner Name: STOKES WILLAH GRACE TRUSTEE
Structure Type(s): No STRUCTURES
Sewer Franchise Area: No Sewer Franchise /
Water Franchise Area: Chumuckla Water
Fire District: ALLENTOWN
Building Area: ALLENTOWN
Zoning: AG-RR
Soils: TROUP LOAMY SAND, 0 - 5 % slopes, Lucy loamy sand, 0 to 5 percent slopes
Well drained, Somewhat excessively drained
- this type may NOT require Florida Department of Environmental Protection and/or
Army Corps of Engineers permits
Wetlands: No Wetland information is available
Lot Size Requirements: Not applicable to this zoning code
Future Land Use: AG-RR
Current Land Use: AG
Bio Diversity Hotspots: 5-6 FOCAL SPECIES
Habitat Landcover: Row/Field Crops
Strategic Habitat: No STRATEGIC HABITAT information found
Vegetative Communities: CROPLAND AND PASTURELAND, CONIFEROUS PLANTATIONS
Drainage Basin: AG-RR

Is This Parcel Within?

Garcon Point Protection Area No
Evacuation Zone
Evacuation Information
Navarre Height Restrictions No
Navarre Beach Core Commercial Area No
Heart Of Navarre: No
Bagdad Historic Zoning: No

School Attendance Zone Report For: 133N300000018000000



Quick Information

Elementary School Attendance Zone:	Chumuckla Elementary Zone
Middle School Attendance Zone:	Central School Zone
High School Attendance Zone:	Central School Zone

1 Fire Hydrants Within 1000 ft of: 133N300000018000000

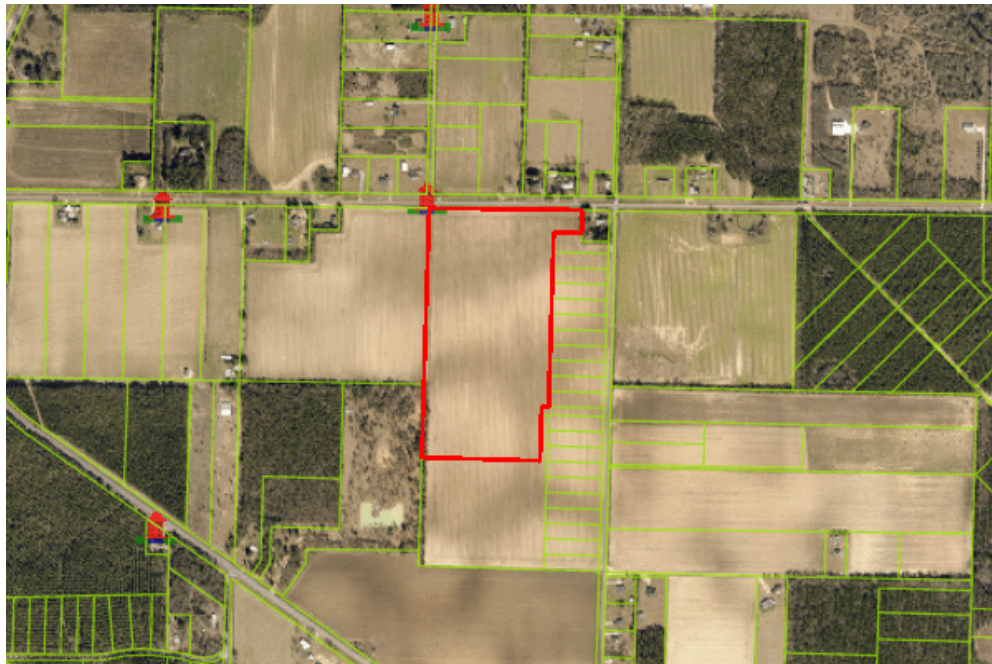

Quick Information

Hydrant ID:	442
Type:	Regular
PSI:	32
Serial Number:	
Flow Rate:	650
Size:	6"
Water Franchise Area:	Chumuckla Water

Disclaimer:

The GIS maps and data distributed by the Santa Rosa County BOCC departments are derived from a variety of public and private sector sources considered to be dependable, but the accuracy, completeness, and currency thereof are not guaranteed. The Santa Rosa County Commission makes no warranties, expressed or implied, as to the accuracy, completeness, currency, reliability, or suitability for any particular purpose of information or data contained in or generated from the County Geographic Database. Additionally, the Santa Rosa Commission or any agent, servant, or employee thereof assume no liability associated with the use of this data, and assume no responsibility to maintain it in any matter or form. For further map assistance, call 850-983-1840 or email: gisupdates@santarosa.fl.gov. SRC mapping website: <https://santarosa.fl.gov/gis>

