

NOTES:

1. THIS SURVEY WAS CONDUCTED FROM THE CURRENT DEED OF RECORD AND IS SUBJECT TO ANY INFORMATION WHICH A TITLE SEARCH WOULD REVEAL.
2. THIS SURVEY IS SUBJECT TO ANY EASEMENTS, RIGHTS OF WAYS, AND/OR LEASES WHICH COULD AFFECT THE PROPERTY.

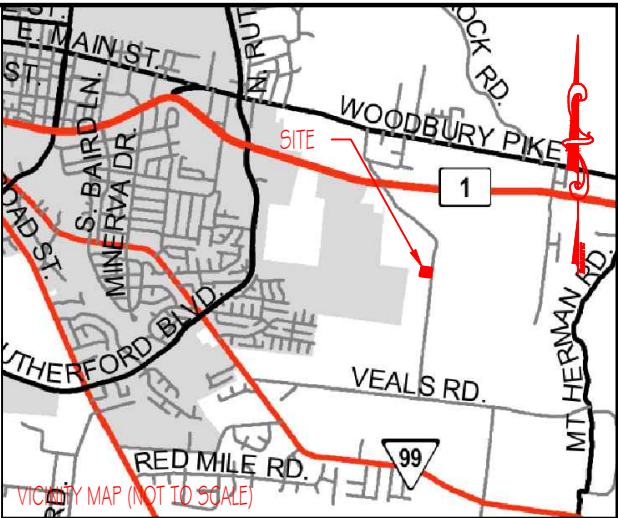

LEGEND

- (N) (NEW)
- (O) (OLD)
- POWER POLE

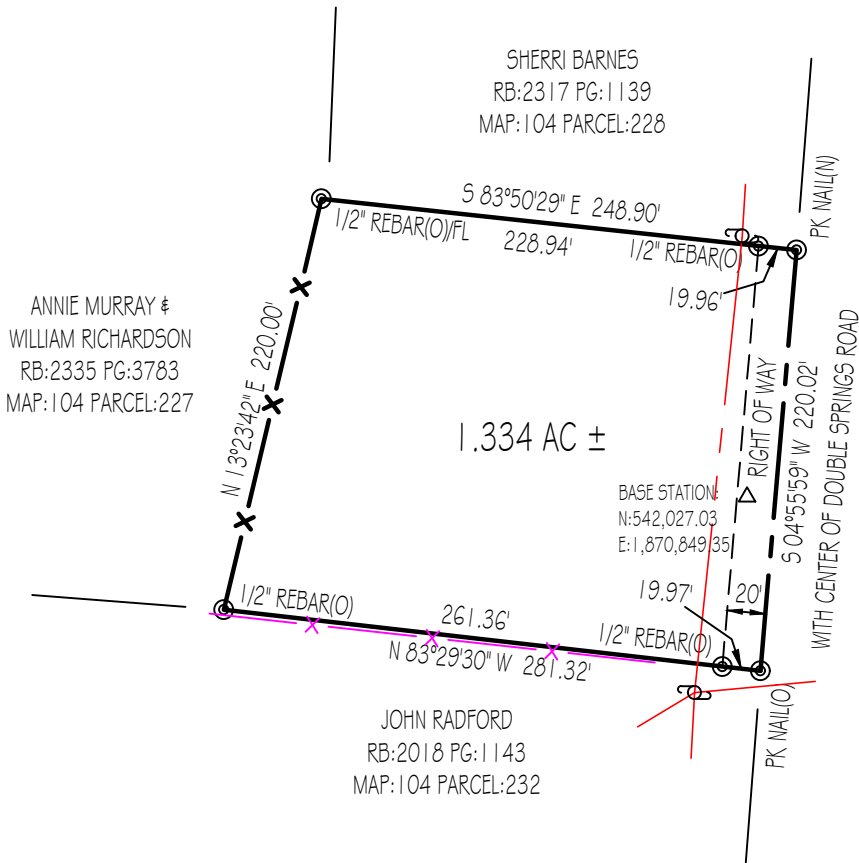

GPS CERTIFICATION:

I, ALLEN MAPLES, JR., HEREBY CERTIFY THAT THIS PLAT WAS DRAWN UNDER MY SUPERVISION FROM AN ACTUAL GPS SURVEY MADE UNDER MY SUPERVISION AND THE FOLLOWING INFORMATION WAS USED TO PERFORM THE SURVEY:
A: POSITIONAL ACCURACY - 0.05 FEET
B: TYPE OF GPS FIELD PROCEDURE - REAL TIME KINEMATIC
C: DATES OF SURVEY - 04/14/2025
D: DATUM/EPOCH - NAD83 (2011) / EPOCH:2010.0000
E: PUBLISHED/FIXED-CONTROL USE - ASSUMED (AS SHOWN ON PLAT)
F: GEOID MODEL - GEOID 2018
G: COMBINED GRID FACTOR(S) - 0.99992186
H: CONVERGENCE ANGLE - -0°11'34"



Allen Maples
Land Surveying

38 Mayberry Street
Sparta, TN 38583
Phone: (931) 837-5446

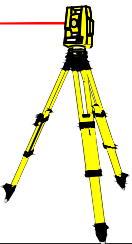

JAMES GILBERT

DOUBLE SPRINGS ROAD

18TH CIVIL DISTRICT	TOTAL ACRES: 1.334 AC ±
RUTHERFORD COUNTY, TN	SCALE: 1"=100'
P/L RB:2 PG:1622	DATE: 04/14/2025
TAX MAP: 104 PARCEL:229	DRAWING: 25-114 A3