

PROPERTY INFORMATION PACKET

THE DETAILS



11385 SW 50th St. | Towanda, KS 67144

AUCTION: BIDDING OPENS: Tues, June 17th @ 2:00 PM

BIDDING CLOSING: Thurs, June 26th @ 2:20 PM

12041 E. 13th St. N. · Wichita, KS 67206
316.867.3600 · 800.544.4489 · McCurdy.com



McCurdy
REAL ESTATE & AUCTION



Table of Contents

PROPERTY DETAIL PAGE
TERMS AND CONDITIONS
SELLER'S DISCLOSURE
WATER WELL ORDINANCE
AVERAGE UTILITIES
ZONING MAP
FLOOD ZONE MAP
AERIAL MAP
BRRETA DISCLOSURE
GUIDE TO AUCTION COSTS

MLS



MLS # 656476
Status Active
Contingency Reason
Area SCKMLS
Address 11385 50th
Address 2
City Towanda
Zip 67144
Asking Price \$0
Original Price \$0
Picture Count 36



KEYWORDS

AG Bedrooms	4	Approx. AGLA	2554
Total Bedrooms	4.00	AGLA Source	Court House
AG Full Baths	3	Approx. BFA	1008.00
AG Half Baths	0	BFA Source	Court House
Total Full Baths	3	Approx. TFLA	3,562
Total Half Baths	0	Lot Size/SqFt	431,244
Total Baths	3	Number of Acres	9.90
Garage Size	2		
Basement	Yes - Finished		
Levels	2 Story		
Approximate Age	21 - 35 Years		
Acreage	5.01 - 10 Acres		

GENERAL

List Agent - Agent Name and Phone	Braden McCurdy - OFF: 316-683-0612	List Office - Office Name and Phone	McCurdy Real Estate & Auction, LLC - OFF: 316-867-3600
Co-List Agent - Agent Name and Phone		Co-List Office - Office Name and Phone	
Showing Phone	888-871-0581	Year Built	1991
Parcel ID	197-36-0-00-00-001-01-0	School District	Circle School District (USD 375)
Elementary School	Circle Greenwich	Middle School	Circle
High School	Circle	Subdivision	NONE LISTED ON TAX RECORD
Legal	S36 , T26 , R03E , ACRES 9.9 , BEG 330E NW/C NE4 E330 S1320 W330 N1320 TO POB LESS ROW	List Date	5/2/2025
Virtual Tour Y/N		Days On Market	33
Input Date	6/4/2025 9:53 AM	Update Date	6/4/2025
Status Date	6/4/2025	Price Date	6/4/2025
Display Address	Yes		

ROOMS

Master Bedroom Level	Upper	Master Bedroom Dimensions	15x15
Master Bedroom Flooring	Wood	Living Room Level	Main
Living Room Dimensions	31x15	Living Room Flooring	Wood
Kitchen Level	Main	Kitchen Dimensions	16x15
Kitchen Flooring	Wood	Room 1 Type	
Room 2 Type		Room 3 Type	
Room 4 Level	Main	Room 4 Type	Dining Room
Room 4 Dimensions	16x10	Room 4 Flooring	Wood
Room 5 Level	Upper	Room 5 Type	Bedroom
Room 5 Dimensions	17X12	Room 5 Flooring	Carpet
Room 6 Level	Upper	Room 6 Type	Bedroom
Room 6 Dimensions	15x12	Room 6 Flooring	Carpet
Room 7 Level	Upper	Room 7 Type	Bedroom
Room 7 Dimensions	12x12	Room 7 Flooring	Carpet
Room 8 Level	Basement	Room 8 Type	Family Room
Room 8 Dimensions	18x15	Room 8 Flooring	Carpet
Room 9 Level		Room 9 Type	
Room 9 Dimensions		Room 9 Flooring	
Room 10 Level		Room 10 Type	
Room 10 Dimensions		Room 10 Flooring	
Room 11 Level		Room 11 Type	
Room 11 Dimensions		Room 11 Flooring	

ROOMS

Room 12 Level	Room 12 Type
Room 12 Dimensions	Room 12 Flooring

DIRECTIONS

Directions Hwy 254 & SW Santa Fe Lake Rd. - South on Santa Fe Lake Rd, West on SW 50th

FEATURES

ARCHITECTURE Traditional	FLOOD INSURANCE Unknown	FIREPLACE One Woodburning	INTERIOR AMENITIES Ceiling Fan(s) Closet-Cedar Closet-Walk-In Fireplace Doors/Screens Hardwood Floors Humidifier Vaulted Ceiling Window Coverings-All
EXTERIOR CONSTRUCTION Frame	UTILITIES Lagoon Natural Gas Rural Water	KITCHEN FEATURES Eating Bar Island Pantry Range Hood Gas Hookup Granite Counters	POSSESSION At Closing
ROOF Composition	BASEMENT / FOUNDATION Full No Basement Windows	APPLIANCES Dishwasher Disposal Microwave Refrigerator Range/Oven	PROPOSED FINANCING Other/See Remarks
LOT DESCRIPTION Standard	BASEMENT FINISH Bsmt Rec/Family Room Bsmt Storage Bsmt Concrete Storm Room	MASTER BEDROOM Master Bdrm on Sep. Floor Shower/Master Bedroom Two Sinks	WARRANTY No Warranty Provided
FRONTAGE Paved Frontage	COOLING Central Electric	AG OTHER ROOMS Foyer	OWNERSHIP Individual
EXTERIOR AMENITIES In Ground Pool Swimming Pool Equipment Invisible Pet Fence Guttering Horses Allowed Irrigation Well Screened Porch Security Light Storage Building(s) Storm Shelter Storm Windows/Ins Glass Tennis/Sports Court(s) Outbuildings	HEATING Forced Air Gas	LAUNDRY Main Floor Separate Room 220-Electric Wash Sink	PROPERTY CONDITION REPORT Yes
GARAGE Attached Oversized	DINING AREA Eating Bar Kitchen/Dining Combo		DOCUMENTS ON FILE Additional Photos
			SHOWING INSTRUCTIONS Appt Req-Call Showing #
			LOCKBOX None
			TYPE OF LISTING Excl Right w/o Reserve
			AGENT TYPE Sellers Agent

FINANCIAL

Assumable Y/N	No	HOA Y/N	No
Currently Rented Y/N	No	Yearly HOA Dues	
Rental Amount		HOA Initiation Fee	
General Property Taxes	\$7,158.02	Home Warranty Purchased	Unknown
General Tax Year	2024	Earnest \$ Deposited With	Security 1st Title
Yearly Specials	\$0.00		
Total Specials	\$0.00		

PUBLIC REMARKS

Public Remarks Property offered at ONLINE ONLY auction. BIDDING OPENS: Tuesday, June 17th, 2025 at 2 PM (cst) | BIDDING CLOSING: Thursday, June 26th, 2025 at 2:20 PM (cst). Bidding will remain open on this property until 1 minute has passed without receiving a bid. Property available to preview by appointment. CLEAR TITLE AT CLOSING, NO BACK TAXES. ONLINE ONLY!!! Welcome to a lifestyle property that is the perfect blend of City Comfort & Country Living!!! This gorgeous, well-maintained, updated 4-bedroom, 3-bathroom home sits on 10+/- acres and leaves little to be desired! With an ideal rural location, this home offers a place built for private living with large spaces for hosting indoors and out with idyllic outdoor living and recreation, a terrific set-up for horses, pool, pickle ball and Kansas sunsets that are unmatched! CONVENIENT LOCATION: Less than 6 miles to Towanda & minutes to East Wichita Circle school district 5 min to Hwy 254 & Less than 10 min to Hwy 54 Paved Frontage off Blacktop with quiet, rolling views, trees & wildlife OUTDOOR FEATURES: 10± Acres - 120x110 outdoor horse arena & 60x100 Covered horse arena, built in 2009 Horse barn, heated 4 stalls, Wash bay, Tack room, Storage Piped fencing/Cross fence 36x44 Pickle Ball/Basketball court 16x32 Heated, in-ground Caro Construction pool w/pool pad, approx. 3 years old Pool house provisioned for hot tub Screened-in back porch/lanai leads to pool area, easy access to guest bathroom & window for serving drinks Covered front porch with Big Cedar Lodge style cedar posts, landscaped trees and grass Invisible fence around manicured lawn REFINED INTERIOR AMENITIES: 4 bedrooms, 3 bathrooms with an option to add a bathroom in basement Updated Hickory hardwood floors & Updated carpet in 3 bedrooms & basement Open living room w/vaulted ceilings Remodeled kitchen Appliances stay: Gas range, Ice maker, Double oven, Built-in microwave Granite counters & expansive tumbled granite island top Wall of cabinets w/ so much additional storage New windows in kitchen and dining area to highlight the sunset & views to the pool Sizable laundry room w/ wash sink & storage Main floor remodeled full bathroom w/ exterior door to pool Four bedrooms upstairs feature large closets w/ an additional cedar lined closet for all seasons of clothing Primary w/ remodeled ensuite bathroom, large shower & walk-in closet Finished basement Family/rec room Storage/bonus rooms Rough-in bathroom (per seller) Concrete storm room w/exterior access SO MUCH MORE!!! This rural homestead is a dream come true and could be yours! Don't miss this amazing opportunity!!! The contract will call for closing on or before 45 days from the date of the auction. *Buyer should verify school assignments as they are subject to change. The real estate is offered at public auction in its present, "as is where is" condition and is accepted by the buyer without any expressed or implied warranties or representations from the seller or seller's agents. Full auction terms and conditions provided in the Property Information Packet. Total purchase price will include a 10% buyer's premium (\$2,500.00 minimum) added to the final bid. Property available to preview by appointment. Earnest money is due from the high bidder at the auction in the form of cash, check, or immediately available, certified funds in the amount of \$45,000 for a 45 day close.

AUCTION

Type of Auction Sale	Reserve	1 - Open for Preview	Yes
Method of Auction	Online Only	1 - Open/Preview Date	6/4/2025
Auction Location	mccurdy.com	1 - Open Start Time	3:30pm
Auction Offering	Real Estate Only	1 - Open End Time	5:30pm
Auction Date	6/17/2025	2 - Open for Preview	Yes
Auction Start Time	2pm	2 - Open/Preview Date	6/16/2026
Broker Registration Req	Yes	2 - Open Start Time	3:30pm
Buyer Premium Y/N	Yes	2 - Open End Time	5:30pm
Premium Amount	0.10	3 - Open for Preview	Yes
Earnest Money Y/N	Yes	3 - Open/Preview Date	6/23/2025
Earnest Amount %/\$	45,000.00	3 - Open Start Time	3:30pm
Auction End Date	6/26/2025	3 - Open End Time	5:30pm
Auction End Time	2:20pm		

TERMS OF SALE

Terms of Sale See terms and conditions

PERSONAL PROPERTY

Personal Property

ADDITIONAL PICTURES



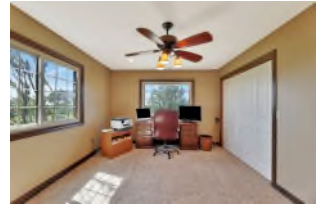

DISCLAIMER

This information is not verified for authenticity or accuracy and is not guaranteed. You should independently verify the information before making a decision to purchase. © Copyright 2024 South Central Kansas MLS, Inc. All rights reserved. Please be aware, property may have audio/video recording devices in use.

TERMS AND CONDITIONS

Thank you for participating in today's auction. The auction will be conducted by McCurdy Real Estate & Auction, LLC ("McCurdy") on behalf of the owner of the real estate (the "Seller"). The real estate offered for sale at auction (the "Real Estate") is fully described in the Contract for Purchase and Sale, a copy of which is available for inspection from McCurdy.

1. Any person who registers or bids at this Auction (the "Bidder") agrees to be bound by these Terms and Conditions, the auction announcements, and, in the event that Bidder is the successful bidder, the Contract for Purchase and Sale. A bid placed by Bidder will be deemed conclusive proof that Bidder has read, understands, and agrees to be bound by these Terms and Conditions.
2. The Real Estate is not offered contingent upon inspections. The Real Estate is offered at public auction in its present, "as is where is" condition and is accepted by Bidder without any expressed or implied warranties or representations from Seller or McCurdy, including, but not limited to, the following: the condition of the Real Estate; the Real Estate's suitability for any or all activities or uses; the Real Estate's compliance with any laws, rules, ordinances, regulations, or codes of any applicable government authority; the Real Estate's compliance with environmental protection, pollution, or land use laws, rules, regulations, orders, or requirements; the disposal, existence in, on, or under the Real Estate of any hazardous materials or substances; or any other matter concerning the Real Estate. It is incumbent upon Bidder to exercise Bidder's own due diligence, investigation, and evaluation of suitability of use for the Real Estate prior to bidding. It is Bidder's responsibility to have any and all desired inspections completed prior to bidding including, but not limited to, the following: roof; structure; termite; environmental; survey; encroachments; easements; covenants; groundwater; flood designation; presence of lead-based paint or lead based paint hazards; presence of radon; presence of asbestos; presence of mold; electrical; appliances; heating; air conditioning; mechanical; plumbing (including water well, septic, or lagoon compliance); sex offender registry information; flight patterns; or any other desired inspection. Bidder acknowledges that Bidder has had an opportunity to inspect the Real Estate prior to the auction and that Bidder has either performed all desired inspections or accepts the risk of not having done so. Any information provided by Seller or McCurdy has been obtained from a variety of sources. Seller and McCurdy have not made any independent investigation or verification of the information and make no representation as to its accuracy or completeness. In bidding on the Real Estate, Bidder is relying solely on Bidder's own investigation of the Real Estate and not on any information provided or to be provided by Seller or McCurdy.
3. Notwithstanding anything herein to the contrary, to the extent any warranties or representations may be found to exist, the warranties or representations are between Seller and Bidder. McCurdy may not be held responsible for the correctness of any such representations or warranties or for the accuracy of the description of the Real Estate.
4. It is the sole responsibility of Bidder to monitor McCurdy's website with respect to any updates or information regarding any Real Estate on which Bidder is bidding. Bidder acknowledges that information regarding the Real Estate may be updated or changed on McCurdy's website at any time prior to the conclusion of bidding and that Bidder has timely reviewed the Real Estate information or assumes the risk of not having done so.
5. There will be a 10% buyer's premium (\$2,500.00 minimum) added to the final bid. The buyer's premium, together with the final bid amount, will constitute the total purchase price of the Real Estate.
6. The Real Estate is not offered contingent upon financing or appraisal.
7. In the event that Bidder is the successful bidder, Bidder must immediately execute the Contract for Purchase and Sale and tender a nonrefundable earnest money deposit in the form of cash, check, ACH or immediately available, certified funds in the amount set forth by McCurdy, by 4:00 p.m. (CST) on the business day following the auction. In the event that Bidder fails to pay the aforementioned earnest money by the time set forth above, Seller may terminate this Contract and proceed forward with selling the Real Estate to another buyer in addition to all other rights Seller may have under these Terms and Conditions. The balance of the purchase price will be due in immediately available, certified funds at closing on the specified closing date. The Real Estate must close within 30 days of the date of the auction, or as otherwise agreed to by Seller and Bidder.

8. In the event the nonrefundable earnest money required to be paid as set forth above is in excess of the purchase price, the earnest money amount shall be reduced to the purchase price which Bidder will be required to pay under the same provisions as set forth above.
9. Auction announcements, postings or notifications (as applicable) take precedence over anything previously stated or printed, including these Terms and Conditions.
10. In the event of a conflict between these Terms and Conditions and any other rules, terms, or agreements governing the use of the online bidding platform, these Terms and Conditions govern.
11. These Terms and Conditions, especially as they relate to the qualifications of potential bidders, are designed for the protection and benefit of Seller and do not create any additional rights or causes of action for Bidder. On a case-by-case basis, and at the sole discretion of Seller or McCurdy, exceptions to certain Terms and Conditions may be made.
12. Bidder's bid constitutes an irrevocable offer to purchase the Real Estate and Bidder will be bound by said offer. If the successful Bidder fails or refuses to execute the Contract for Purchase and Sale, Bidder acknowledges that, at the sole discretion of Seller, these signed Terms and Conditions together with the Contract for Purchase and Sale executed by the Seller are to be construed together for the purposes of satisfying the statute of frauds and will collectively constitute an enforceable agreement between Bidder and Seller for the sale and purchase of the Real Estate.
13. It is the responsibility of Bidder to make sure that McCurdy is aware of Bidder's attempt to place a bid. McCurdy disclaims any liability for damages resulting from bids not spotted, executed, or acknowledged. McCurdy is not responsible for errors in bidding and Bidder releases and waives any claims against McCurdy for bidding errors.
14. Bidder authorizes McCurdy to film, photograph, or otherwise record the voice or image of Bidder (at live events) and any guests or minors accompanying Bidder at this auction or components of the auction process and to use the films, photographs, recordings, or other information about the auction, including the sales price of the Real Estate, for promotional or other commercial purposes. Bidder also agrees that this information may remain in the public domain for perpetuity. The Real Estate may have audio and/or video recording in use.
15. Broker/agent participation is invited. Broker/agents must fulfill the responsibilities and obligations set forth in the Broker Registration form to qualify for a cooperation/referral fee. To register, the completed form must be received and registered with McCurdy no later than 5 p.m. on the business day prior to the auction. In the event they have not fulfilled the requirements for participation, you may be responsible for the financial obligations with them.
16. McCurdy is acting solely as agent for Seller and not as an agent for Bidder. McCurdy is not a party to any Contract for Purchase and Sale between Seller and Bidder. In no event will McCurdy be liable to Bidder for any damages, including incidental or consequential damages, arising out of or related to this auction, the Contract for Purchase and Sale, or Seller's failure to execute or abide by the Contract for Purchase and Sale.
17. Neither Seller nor McCurdy, including its employees and agents, will be liable for any damage or injury to any property or person at or upon the Real Estate. Any person entering on the Real Estate assumes any and all risks whatsoever for their safety and for any minors or guests accompanying them. Seller and McCurdy expressly disclaim any "invitee" relationship and are not responsible for any defects or dangerous conditions on the Real Estate, whether obvious or hidden. Seller and McCurdy are not responsible for any lost, stolen, or damaged property.
18. McCurdy reserves the right to establish all bidding increments. Should the Bidder have any request on increments, it is the responsibility of Bidder to call McCurdy within a reasonable time prior to the conclusion of the auction.
19. McCurdy may, in its sole discretion, reject, disqualify, or refuse any bid believed to be fraudulent, illegitimate, not in good faith, made by someone who is not competent, or made in violation of these Terms and Conditions or applicable law.
20. When creating an online bidding account, Bidder must provide complete and accurate information. Bidder is solely responsible for maintaining the confidentiality and security of their online bidding account and accepts full

responsibility for any use of their online bidding account. In the event that Bidder believes that their account has been compromised, Bidder must immediately inform McCurdy at auctions@mccurdy.com.

21. Bidder uses the online bidding platform at Bidder's sole risk. McCurdy is not responsible for any errors or omissions relating to the submission or acceptance of online bids. McCurdy makes no representations or warranties as to the online bidding platform's uninterrupted function or availability and makes no representations or warranties as to the online bidding platform's compatibility or functionality with Bidder's hardware or software. Neither McCurdy nor any individual or entity involved in creating or maintaining the online bidding platform will be liable for any damages arising out of Bidder's use or attempted use of the online bidding platform, including, but not limited to, damages arising out of the failure, interruption, unavailability, or delay in operation of the online bidding platform.
22. The ability to "pre-bid" or to place a maximum bid prior to the start of the auction is a feature offered solely for Bidder's convenience and should not be construed as a call for bids or as otherwise beginning the auction of any particular lot. Pre-bids will be held by McCurdy until the auction is initiated and will not be deemed submitted or accepted by McCurdy until the auction of that particular lot is formally initiated by McCurdy. If you are bidding against a previously placed max bid or pre-bid, the bid placed first will take precedence. If you leave a maximum bid, the bidding platform will bid up to that amount on your behalf and will only use your maximum/whole bid if necessary.
23. In the event of issues relating to the availability or functionality of the online bidding platform during the auction, McCurdy may, in its sole discretion, elect to suspend, pause, or extend the scheduled closing time of the auction. This will be a timed online auction and absentee bids which will be entered into the bidding as they are received. If you leave a maximum bid, the bidding platform will bid up to that amount on your behalf and will only use your maximum/whole bid if necessary.
24. Bidder may not use the online bidding platform in any manner that is a violation of these Terms and Conditions or applicable law, or in any way that is designed to damage, disable, overburden, compromise, or impair the function of the online bidding platform, the auction itself, or any other party's use or enjoyment of the online bidding platform.
25. Bidder represents and warrants that they are bidding on their own behalf and not on behalf of or at the direction of Seller.
26. The Real Estate is offered for sale to all persons without regard to race, color, religion, sex, handicap, familial status, or national origin.
27. These Terms and Conditions are binding on Bidder and on Bidder's partners, representatives, employees, successors, executors, administrators, and assigns.
28. Bidder warrants and represents that they are at least 18 years of age and are fully authorized to bid.
29. In the event that any provision contained in these Terms and Conditions is determined to be invalid, illegal, or unenforceable by a court of competent jurisdiction, the validity, legality, and enforceability of the remaining provisions of the Terms and Conditions will not be in any way impaired.
30. These Terms and Conditions are to be governed by and construed in accordance with the laws of Kansas, but without regard to Kansas's rules governing conflict of laws. Exclusive venue for all disputes lies in either the Sedgwick County, Kansas District Court or the United States District Court in Wichita, Kansas. Bidder submits to and accepts the jurisdiction of such courts.
31. In the event that Bidder is the successful bidder but fails to comply with Bidder's obligations as set forth in these Terms and Conditions by 4:00 p.m. (CST) on the business day following the auction, then Bidder will be in breach of these Terms and Conditions and McCurdy may attempt to resell the Real Estate to other potential buyers. Regardless of whether McCurdy is able to successfully resell the Real Estate to another buyer, Bidder will remain liable to Seller for any damages resulting from Bidder's failure to comply with these Terms and Conditions.

Seller's Property Disclosure

(To be completed by Seller)

This report supersedes any list appearing in the MLS

Property Address: 11385 SW 50th St. - Towanda, KS 67144

Seller: Doug & Sharon Lee

Date of Purchase: 5-16-2012

Message to the Seller: This statement is a disclosure of the condition of the above described Property known by the SELLER on the date that it is signed. It is not a warranty of any kind by the SELLER(S) or any real estate licensees involved in this transaction, and should not be accepted as a substitute for any inspections or warranties the BUYER(S) may wish to obtain. If you know something important about the Property that is not addressed on the Seller's Property Disclosure, add that information to the form. Prospective Buyers may rely on the information you provide.

Instructions: (1) Complete this form yourself. (2) Answer all questions truthfully and as fully as possible. (3) Attach all available supporting documentation. (4) Use explanation lines as necessary. (5) If you do not have the personal knowledge to answer a question, use the comment lines to explain.

By signing below you acknowledge that the failure to disclose known material information about the Property may result in liability.

Message to the Buyer: Although Seller's Property Disclosure is designed to assist the SELLER in disclosing all known material (important) facts about the Property, there are likely facts about the Property that the SELLER does not know. Therefore, it is important that you take an active role in obtaining the information about the Property.

Instructions: (1) Review this form and any attachments carefully. (2) Verify all important information. (3) Ask about any incomplete or inadequate responses. (4) Inquire about any concerns not addressed on the Seller's Property Disclosure. (5) Obtain professional inspections of the Property. (6) Investigate the surrounding area.

THE FOLLOWING ARE REPRESENTATIONS OF THE SELLER(S) AND ARE NOT INDEPENDENTLY VERIFIED BY THE BROKER(S) OR AGENTS(S).

PART I

APPLIANCES										ELECTRICAL									
TRANSFERS TO BUYER					Smart Device	Indicate the condition of the following items by marking the appropriate boxes.	TRANSFERS TO BUYER					Smart Device	Indicate the condition of the following items by marking the appropriate boxes.						
None	Does Not Transfer	Working	Not Working	Don't Know			None	Does Not Transfer	Working	Not Working	Don't Know								
<input type="checkbox"/>	<input type="checkbox"/>	<input checked="" type="checkbox"/>	<input type="checkbox"/>	<input type="checkbox"/>	<input type="checkbox"/>	Disposal	<input type="checkbox"/>	<input type="checkbox"/>	<input checked="" type="checkbox"/>	<input type="checkbox"/>	<input type="checkbox"/>	Smoke/Fire Detectors							
<input type="checkbox"/>	<input type="checkbox"/>	<input checked="" type="checkbox"/>	<input type="checkbox"/>	<input type="checkbox"/>	<input type="checkbox"/>	Dishwasher	<input type="checkbox"/>	<input type="checkbox"/>	<input checked="" type="checkbox"/>	<input type="checkbox"/>	<input type="checkbox"/>	Light Fixtures							
<input type="checkbox"/>	<input type="checkbox"/>	<input checked="" type="checkbox"/>	<input type="checkbox"/>	<input type="checkbox"/>	<input type="checkbox"/>	Oven	<input type="checkbox"/>	<input type="checkbox"/>	<input checked="" type="checkbox"/>	<input type="checkbox"/>	<input type="checkbox"/>	Switches/Outlets							
<input type="checkbox"/>	<input type="checkbox"/>	<input checked="" type="checkbox"/>	<input type="checkbox"/>	<input type="checkbox"/>	<input type="checkbox"/>	Range (Circle One) <u>Gas</u> Electric	<input type="checkbox"/>	<input type="checkbox"/>	<input checked="" type="checkbox"/>	<input type="checkbox"/>	<input type="checkbox"/>	Ceiling Fan(s)							
<input type="checkbox"/>	<input type="checkbox"/>	<input checked="" type="checkbox"/>	<input type="checkbox"/>	<input type="checkbox"/>	<input type="checkbox"/>	Microwave	<input type="checkbox"/>	<input type="checkbox"/>	<input checked="" type="checkbox"/>	<input type="checkbox"/>	<input type="checkbox"/>	Bathroom Vent Fan(s)							
						Built in (Circle One) <u>YES</u> NO	<input type="checkbox"/>	<input type="checkbox"/>	<input type="checkbox"/>	<input checked="" type="checkbox"/>	<input type="checkbox"/>	Telephone Wiring/Blocks/Jacks							
<input type="checkbox"/>	<input type="checkbox"/>	<input checked="" type="checkbox"/>	<input type="checkbox"/>	<input type="checkbox"/>	<input type="checkbox"/>	Range Hood	<input type="checkbox"/>	<input type="checkbox"/>	<input checked="" type="checkbox"/>	<input type="checkbox"/>	<input type="checkbox"/>	Door Bell							
						Vented Outside (Circle One) YES NO	<input checked="" type="checkbox"/>	<input type="checkbox"/>	<input type="checkbox"/>	<input type="checkbox"/>	<input type="checkbox"/>	Intercom							
<input type="checkbox"/>	<input type="checkbox"/>	<input checked="" type="checkbox"/>	<input type="checkbox"/>	<input type="checkbox"/>	<input type="checkbox"/>	Kitchen Refrigerator	<input type="checkbox"/>	<input type="checkbox"/>	<input checked="" type="checkbox"/>	<input type="checkbox"/>	<input type="checkbox"/>	Garage Door Opener							
<input type="checkbox"/>	<input checked="" type="checkbox"/>	<input type="checkbox"/>	<input type="checkbox"/>	<input type="checkbox"/>	<input type="checkbox"/>	Clothes Washer	# of Remotes: <u>2</u>					Keypad Entry: (Circle One) <u>YES</u> NO							
<input type="checkbox"/>	<input checked="" type="checkbox"/>	<input type="checkbox"/>	<input type="checkbox"/>	<input type="checkbox"/>	<input type="checkbox"/>	Clothes Dryer	<input type="checkbox"/>	<input type="checkbox"/>	<input type="checkbox"/>	<input type="checkbox"/>	<input type="checkbox"/>	Aluminum Wiring							
<input checked="" type="checkbox"/>	<input type="checkbox"/>	<input type="checkbox"/>	<input type="checkbox"/>	<input type="checkbox"/>	<input type="checkbox"/>	Trash Compactor	<input type="checkbox"/>	<input type="checkbox"/>	<input type="checkbox"/>	<input type="checkbox"/>	<input type="checkbox"/>	Copper Wiring							
<input type="checkbox"/>	<input type="checkbox"/>	<input type="checkbox"/>	<input checked="" type="checkbox"/>	<input type="checkbox"/>	<input type="checkbox"/>	Central Vacuum	<input type="checkbox"/>	<input type="checkbox"/>	<input checked="" type="checkbox"/>	<input type="checkbox"/>	<input type="checkbox"/>	220 Volt							
<input checked="" type="checkbox"/>	<input type="checkbox"/>	<input type="checkbox"/>	<input type="checkbox"/>	<input type="checkbox"/>	<input type="checkbox"/>	Exterior Attached Gas Grill						Service Panel Total Amps							
<input type="checkbox"/>	<input type="checkbox"/>	<input type="checkbox"/>	<input type="checkbox"/>	<input type="checkbox"/>	<input type="checkbox"/>	Other: _____	<input checked="" type="checkbox"/>	<input type="checkbox"/>	<input type="checkbox"/>	<input type="checkbox"/>	<input type="checkbox"/>	Solar Equipment - (Circle One) Own Rent/Lease Company							
<input type="checkbox"/>	<input type="checkbox"/>	<input type="checkbox"/>	<input type="checkbox"/>	<input type="checkbox"/>	<input type="checkbox"/>	Other: _____						Wind - (Circle One) Own Rent/Lease							
<input type="checkbox"/>	<input type="checkbox"/>	<input type="checkbox"/>	<input type="checkbox"/>	<input type="checkbox"/>	<input type="checkbox"/>	Other: _____	<input type="checkbox"/>	<input type="checkbox"/>	<input type="checkbox"/>	<input type="checkbox"/>	<input type="checkbox"/>	Hydroelectric - (Circle One) Own Rent/Lease							
<input type="checkbox"/>	<input type="checkbox"/>	<input type="checkbox"/>	<input type="checkbox"/>	<input type="checkbox"/>	<input type="checkbox"/>	Other: _____	<input checked="" type="checkbox"/>	<input type="checkbox"/>	<input type="checkbox"/>	<input type="checkbox"/>	<input type="checkbox"/>	Security System - (Circle One) Own Rent/Lease Company							
Comments:						<input checked="" type="checkbox"/>	<input type="checkbox"/>	<input type="checkbox"/>	<input type="checkbox"/>	<input type="checkbox"/>	Audio/Video Surveillance System								

WATER/SEWAGE SYSTEMS (See Part II Also)						HEATING & COOLING SYSTEMS					
TRANSFERS TO BUYER						TRANSFERS TO BUYER					
None	Does Not Transfer	Working	Not Working	Don't Know	Smart Device	None	Does Not Transfer	Working	Not Working	Don't Know	Smart Device
Indicate the condition of the following items by marking the appropriate boxes.						Indicate the condition of the following items by marking the appropriate boxes.					
<input type="checkbox"/>	<input type="checkbox"/>	<input checked="" type="checkbox"/>	<input type="checkbox"/>	<input type="checkbox"/>	<input type="checkbox"/>	<input type="checkbox"/>	<input type="checkbox"/>	<input checked="" type="checkbox"/>	<input type="checkbox"/>	<input type="checkbox"/>	<input type="checkbox"/>
Sewage Systems						Cooling System					
<input type="checkbox"/> Sump Pump						<input type="checkbox"/> Type <u>Electric</u>					
<input checked="" type="checkbox"/> Backup Sump Pump/Battery						<input type="checkbox"/> Age <u>2023</u>					
<input type="checkbox"/> Plumbing						<input type="checkbox"/> Heating System					
<input type="checkbox"/> Type						<input type="checkbox"/> Type <u>Gas</u>					
<input type="checkbox"/> Water Heater (Circle One) Elect <u>Gas</u>						<input type="checkbox"/> Age <u>2021</u>					
<input checked="" type="checkbox"/> Size & Age <u>50 gallon</u>						<input checked="" type="checkbox"/> Window/Wall Air Conditioning Units					
<input checked="" type="checkbox"/> Instant Hot Water						<input checked="" type="checkbox"/> Electronic Air Filter					
<input checked="" type="checkbox"/> Water Softener						<input type="checkbox"/> Humidifier					
<input type="checkbox"/> (Circle One) Own Rent/Lease						<input type="checkbox"/> Fireplace					
<input type="checkbox"/> Company						<input checked="" type="checkbox"/> Fireplace Insert					
<input checked="" type="checkbox"/> Water Purifier/Reverse Osmosis						<input checked="" type="checkbox"/> Wood burning Stove					
<input checked="" type="checkbox"/> Underground Sprinkler System						<input checked="" type="checkbox"/> Chimney/Flue - Date Last Cleaned <u>Have not used</u>					
<input type="checkbox"/> Backflow Device (Circle One) YES NO						<input checked="" type="checkbox"/> Gas Log Lighter					
<input type="checkbox"/> Date Last Tested or Inspected						<input type="checkbox"/> Whole House Attic Fan					
<input type="checkbox"/> Pool Equipment						<input checked="" type="checkbox"/> Solar Equipment - (Circle One) Own Rent/Lease					
<input checked="" type="checkbox"/> Hot Tub/Spa						<input type="checkbox"/> Company					
Comments:						<input checked="" type="checkbox"/> Geothermal					
						<input checked="" type="checkbox"/> Propane Tank - (Circle One) Own Rent/Lease					
						<input type="checkbox"/> Company					
						Comments:					
MEDIA											
TRANSFERS TO BUYER						TRANSFERS TO BUYER					
None	Does Not Transfer	Working	Not Working	Don't Know	Smart Device	SMART DEVICES					
Indicate the condition of the following items by marking the appropriate boxes.						Any additional smart technology devices not covered in this form to transfer with the property, and any additional comments. Please list below:					
<input type="checkbox"/>	<input type="checkbox"/>	<input type="checkbox"/>	<input checked="" type="checkbox"/>	<input type="checkbox"/>	<input type="checkbox"/>						
Satellite Dish											
<input checked="" type="checkbox"/> # of Rcvs/Remotes											
<input checked="" type="checkbox"/> Attached Antennas											
<input checked="" type="checkbox"/> Cable TV Wiring/Jacks											
<input type="checkbox"/> Attached Television Mount(s) <u>1</u>											
<input checked="" type="checkbox"/> Projector(s)											
<input checked="" type="checkbox"/> Projector Screen(s)											
<input checked="" type="checkbox"/> Surround Sound Speakers											
<input checked="" type="checkbox"/> Wired for Surround Sound											
Comments:						Any Additional Comments For Part I.					



PART II

Answer each question with one answer to the best of your knowledge. Specify relevant details in Additional Comment lines.

Attach all relevant documentation for further explanation, including any and all repair reports.

YES	NO	DON'T KNOW	SECTION 1 STRUCTURAL FOUNDATION/WALLS
<input type="checkbox"/>	<input checked="" type="checkbox"/>	<input type="checkbox"/>	Are any exterior walls covered with Exterior Insulation & Finish System (synthetic stucco)? If YES, are you aware of any adverse conditions? _____
			Indicate all that apply: <input type="checkbox"/> Basement <input type="checkbox"/> Crawl Space <input type="checkbox"/> Slab
<input type="checkbox"/>	<input checked="" type="checkbox"/>	<input type="checkbox"/>	Are there any structural engineer's report(s) available? If YES, Date of Report: _____ Copy Attached? (Mark One): <input type="checkbox"/> YES <input type="checkbox"/> NO
			<i>To your knowledge, indicate any past or present: (Use Comment Lines for further explanations)</i>
<input type="checkbox"/>	<input checked="" type="checkbox"/>	<input type="checkbox"/>	Movement, shifting, deterioration or other problems with walls or foundation?
<input type="checkbox"/>	<input checked="" type="checkbox"/>	<input type="checkbox"/>	Cracks or flaws in the walls, floors or foundation?
<input checked="" type="checkbox"/>	<input type="checkbox"/>	<input type="checkbox"/>	Problems with <u>driveways</u> , walkways, patios, retaining walls, party walls? Driveway has cracks
<input type="checkbox"/>	<input checked="" type="checkbox"/>	<input type="checkbox"/>	Problems with operation of windows or doors, or broken seals?
<input type="checkbox"/>	<input checked="" type="checkbox"/>	<input type="checkbox"/>	Any corrective actions to items in this section? (Example - Piering, bracing, etc.)
<input type="checkbox"/>	<input checked="" type="checkbox"/>	<input type="checkbox"/>	Are there any transferable warranties? Date: _____ (If YES, explain below and attach copy.)
<input checked="" type="checkbox"/>	<input type="checkbox"/>	<input type="checkbox"/>	Is there insulation in the walls?
<input type="checkbox"/>	<input checked="" type="checkbox"/>	<input type="checkbox"/>	Is there insulation in the floors?
Additional Comments:			

YES	NO	DON'T KNOW	SECTION 2 ROOF/INSULATION
			Age: <u>15 years</u> Type: <u>Asphalt</u>
<input type="checkbox"/>	<input checked="" type="checkbox"/>	<input type="checkbox"/>	To your knowledge, are there any <input type="checkbox"/> PAST <input type="checkbox"/> PRESENT roof leaks? (Mark One) If any, identify details below.
<input type="checkbox"/>	<input checked="" type="checkbox"/>	<input type="checkbox"/>	During your ownership, has the roof ever been <input type="checkbox"/> REPLACED? <input type="checkbox"/> REPAIRED? (Mark One) If YES, Date: _____ (Identify details below.)
<input type="checkbox"/>	<input checked="" type="checkbox"/>	<input type="checkbox"/>	Are there any transferable warranties? Date: _____ (If YES, explain below and attach copy.)
<input type="checkbox"/>	<input checked="" type="checkbox"/>	<input type="checkbox"/>	Do you know of any problems with chimneys or chases? (If YES, explain below.)
<input type="checkbox"/>	<input checked="" type="checkbox"/>	<input type="checkbox"/>	Do you know of any problems with roof, roof structure or rain gutters? (If YES, explain below.)
<input checked="" type="checkbox"/>	<input type="checkbox"/>	<input type="checkbox"/>	Is there insulation in the ceiling/attic?
Additional Comments:			

YES	NO	DON'T KNOW	SECTION 3 MOLD/MILDEW
According to the EPA, molds are part of the natural environment. Molds reproduce by means of tiny spores that are invisible to the naked eye, and float through outdoor and indoor air. Mold may begin growing indoors when mold spores land on surfaces that are wet. Inhaling or touching mold spores may cause allergic reactions in sensitive individuals.			
			<i>To your knowledge, indicate any past or present: (Use Comment Lines for further explanations)</i>
<input type="checkbox"/>	<input checked="" type="checkbox"/>	<input type="checkbox"/>	Presence of any mold/mildew in the property?
<input type="checkbox"/>	<input checked="" type="checkbox"/>	<input type="checkbox"/>	Any problems created by mold or mildew for occupants of the structure during your ownership?
<input type="checkbox"/>	<input checked="" type="checkbox"/>	<input type="checkbox"/>	Have you had any inspections for mold or mildew? If YES, Date: _____ (If YES, explain below.)
<input type="checkbox"/>	<input checked="" type="checkbox"/>	<input type="checkbox"/>	Have you received any reports pertaining to mold or mildew on or within the structure? (If YES, attach.)
<input type="checkbox"/>	<input checked="" type="checkbox"/>	<input type="checkbox"/>	Has the property had any professional mold remediation during your ownership? If YES, Date: _____
Additional Comments:			

Answer each question with one answer to the best of your knowledge. Specify relevant details in Additional Comment lines.

Attach all relevant documentation for further explanation, including any and all repair reports.

YES	NO	DON'T KNOW	SECTION 4 WATER/SEWAGE SYSTEMS	
<input type="checkbox"/>	<input checked="" type="checkbox"/>	<input type="checkbox"/>	Is the property connected to City Water?	
<input checked="" type="checkbox"/>	<input type="checkbox"/>	<input type="checkbox"/>	Is the property connected to Rural Water? If YES, Transfer Fee: _____ District: <u>#5</u>	
<input checked="" type="checkbox"/>	<input type="checkbox"/>	<input type="checkbox"/>	Is the property connected to any private water systems? (Mark all that apply.)	
			<input type="checkbox"/> Drinking Well	<input checked="" type="checkbox"/> Irrigation Well <input type="checkbox"/> Geo-Thermal Well
<input checked="" type="checkbox"/>	<input type="checkbox"/>	<input type="checkbox"/>	Working? Type: _____ Location: <u>North Side Barn</u>	Depth: <u>110 Ft.</u>
<input type="checkbox"/>	<input type="checkbox"/>	<input type="checkbox"/>	Working? Type: _____ Location: _____	Depth: _____
<input type="checkbox"/>	<input type="checkbox"/>	<input type="checkbox"/>	Working? Type: _____ Location: _____	Depth: _____
<input type="checkbox"/>	<input checked="" type="checkbox"/>	<input type="checkbox"/>	Has the water in any wells shown test results of contamination? (If YES, explain below.)	
<input type="checkbox"/>	<input checked="" type="checkbox"/>	<input type="checkbox"/>	Is the property connected to a public sewer system? If shared lagoon/septic system, explain below.	
<input type="checkbox"/>	<input checked="" type="checkbox"/>	<input type="checkbox"/>	Is the property connected to a septic system? Date Last Pumped: _____	
			Tank Size: _____ Location: _____	
			# feet laterals: _____ # Feet infiltrators: _____ Location: _____	
<input checked="" type="checkbox"/>	<input type="checkbox"/>	<input type="checkbox"/>	Is the property connected to a lagoon system? Location: <u>South of Barn</u>	
<input type="checkbox"/>	<input type="checkbox"/>	<input type="checkbox"/>	Is the property connected to some other type of waste disposal system? (If YES, explain below.)	
<input checked="" type="checkbox"/>	<input type="checkbox"/>	<input type="checkbox"/>	Has the main waste disposal line ever been snaked or scoped?	
<input type="checkbox"/>	<input checked="" type="checkbox"/>	<input type="checkbox"/>	To your knowledge, is there any problem relating to the waste disposal system?	
Additional Comments:				

YES	NO	DON'T KNOW	SECTION 5 WATER INTRUSION/LEAKS	
<i>To your knowledge, indicate any past or present: (Use Comment Lines for further explanations)</i>				
<input type="checkbox"/>	<input checked="" type="checkbox"/>	<input type="checkbox"/>	Any water leakage in or around the fireplace or chimney?	
<input type="checkbox"/>	<input checked="" type="checkbox"/>	<input type="checkbox"/>	Any water leakage around (If YES, mark all that apply.) <input type="checkbox"/> WINDOWS <input type="checkbox"/> SKYLIGHTS <input type="checkbox"/> DOORS?	
<input type="checkbox"/>	<input checked="" type="checkbox"/>	<input type="checkbox"/>	Any leaks occurring in any plumbing, water supply lines, drains, sewer lines, etc.?	
<input type="checkbox"/>	<input checked="" type="checkbox"/>	<input type="checkbox"/>	Any leaks caused by appliances?	
<input type="checkbox"/>	<input checked="" type="checkbox"/>	<input type="checkbox"/>	Any leaks from any condensation drain lines, humidifier, dehumidifier, etc.?	
<input type="checkbox"/>	<input checked="" type="checkbox"/>	<input type="checkbox"/>	Any water leakage into (If YES, mark all that apply.) <input type="checkbox"/> BASEMENT <input type="checkbox"/> CRAWL SPACE	
<input type="checkbox"/>	<input checked="" type="checkbox"/>	<input type="checkbox"/>	Any accumulation of water within the basement/crawl space?	
<input checked="" type="checkbox"/>	<input type="checkbox"/>	<input type="checkbox"/>	Sump Pump(s) Location(s): <u>SE corner of Basement</u>	
<input checked="" type="checkbox"/>	<input type="checkbox"/>	<input type="checkbox"/>	Drain Tiles (If YES, mark all that apply.) <input checked="" type="checkbox"/> INTERIOR <input type="checkbox"/> EXTERIOR	
Additional Comments:				

YES	NO	DON'T KNOW	SECTION 6 PEST, WOOD INFESTATION & DRY ROT	
<input type="checkbox"/>	<input checked="" type="checkbox"/>	<input type="checkbox"/>	Do you have any knowledge of the following items on/affecting the property? (Mark all that apply.)	
			<input type="checkbox"/> WOOD DESTROYING INSECTS <input type="checkbox"/> DRY ROT <input type="checkbox"/> OTHER WOOD INFESTATION	
<input type="checkbox"/>	<input checked="" type="checkbox"/>	<input type="checkbox"/>	Any knowledge of any damage to the property caused by the following items? (Mark all that apply.)	
			<input type="checkbox"/> WOOD DESTROYING INSECTS <input type="checkbox"/> DRY ROT <input type="checkbox"/> OTHER WOOD INFESTATION	
<input type="checkbox"/>	<input checked="" type="checkbox"/>	<input type="checkbox"/>	Have there been any repairs of such damage? (If YES, explain below.)	
<input type="checkbox"/>	<input checked="" type="checkbox"/>	<input type="checkbox"/>	Is the property currently under a termite warranty or other coverage by a licensed pest control company?	
			Company: _____	Warranty Expiration Date: _____
<input type="checkbox"/>	<input checked="" type="checkbox"/>	<input type="checkbox"/>	Any wood destroying insects control reports in the last 5 years? (If YES, explain below.)	
<input type="checkbox"/>	<input checked="" type="checkbox"/>	<input type="checkbox"/>	Any professional wood destroying insects control treatments in the last 5 years? (If YES, explain below.)	
<input type="checkbox"/>	<input checked="" type="checkbox"/>	<input type="checkbox"/>	Any pest control reports in the last 5 years? (If YES, explain below.)	
<input type="checkbox"/>	<input checked="" type="checkbox"/>	<input type="checkbox"/>	Any professional pest control treatments in the last 5 years? (If YES, explain below.)	
Additional Comments:				

179

Answer each question with one answer to the best of your knowledge. Specify relevant details in Additional Comment lines.

180

Attach all relevant documentation for further explanation, including any and all repair reports.

181

182

183

184

185

186

187

188

189

190

191

192

193

194

195

196

197

198

199

200

201

202

203

204

205

206

207

208

209

210

211

212

213

214

215

216

217

218

219

220

221

222

223

224

225

226

227

228

229

230

231

232

233

234

SECTION 7

ENVIRONMENTAL CONDITIONS

YES	NO	DON'T KNOW	
<input type="checkbox"/>	<input type="checkbox"/>	<input checked="" type="checkbox"/>	Is the property located in a subdivision with a master drainage plan?
<input type="checkbox"/>	<input type="checkbox"/>	<input type="checkbox"/>	If YES, is the property in compliance?
<input type="checkbox"/>	<input checked="" type="checkbox"/>	<input type="checkbox"/>	Has the property ever had any drainage problems during your ownership? (If YES, explain below.)
<input type="checkbox"/>	<input checked="" type="checkbox"/>	<input type="checkbox"/>	Are there any producing or non-producing gas/oil wells on the property or adjacent property?
<input checked="" type="checkbox"/>	<input type="checkbox"/>	<input type="checkbox"/>	Do mineral rights convey to buyer? If NO, please define: _____
			Groundwater contamination has been detected in several areas in the State of Kansas.
<input type="checkbox"/>	<input checked="" type="checkbox"/>	<input type="checkbox"/>	Are you aware of groundwater contamination or other environmental concerns?
<input type="checkbox"/>	<input checked="" type="checkbox"/>	<input type="checkbox"/>	Any reports or records pertaining to groundwater contamination or other environmental concerns?
<input type="checkbox"/>	<input checked="" type="checkbox"/>	<input type="checkbox"/>	Are there any diseased or dead trees and shrubs?
			To your knowledge, are any of the following substances, materials, products on the real property? (YES or NO Only.)
<input type="checkbox"/>	<input checked="" type="checkbox"/>	<input type="checkbox"/>	Asbestos
<input type="checkbox"/>	<input checked="" type="checkbox"/>	<input type="checkbox"/>	Contaminated soil or water (including drinking water)
<input type="checkbox"/>	<input checked="" type="checkbox"/>	<input type="checkbox"/>	Landfill or buried materials
<input type="checkbox"/>	<input checked="" type="checkbox"/>	<input type="checkbox"/>	Lead-based paint (If YES, attach disclosure.)
<input type="checkbox"/>	<input checked="" type="checkbox"/>	<input type="checkbox"/>	Radon gas in house or well Has a mitigation system been installed? (Mark One) <input type="checkbox"/> YES <input checked="" type="checkbox"/> NO
<input type="checkbox"/>	<input checked="" type="checkbox"/>	<input type="checkbox"/>	Methane Gas
<input type="checkbox"/>	<input checked="" type="checkbox"/>	<input type="checkbox"/>	Oil sheers in wet areas
<input type="checkbox"/>	<input checked="" type="checkbox"/>	<input type="checkbox"/>	Radioactive material
<input type="checkbox"/>	<input checked="" type="checkbox"/>	<input type="checkbox"/>	Toxic material disposal (solvents, chemicals, etc.)
<input type="checkbox"/>	<input checked="" type="checkbox"/>	<input type="checkbox"/>	Underground fuel or chemical storage tanks
<input type="checkbox"/>	<input checked="" type="checkbox"/>	<input type="checkbox"/>	EMFs (Electro Magnetic Fields)
<input type="checkbox"/>	<input checked="" type="checkbox"/>	<input type="checkbox"/>	Urea formaldehyde foam insulation (UFFI)
<input type="checkbox"/>	<input checked="" type="checkbox"/>	<input type="checkbox"/>	Other: _____
<input type="checkbox"/>	<input checked="" type="checkbox"/>	<input type="checkbox"/>	Are you aware if any portion of the property has ever been used for the manufacture of, or storage of, chemicals or equipment used in manufacturing methamphetamine, ecstasy, LSD or any other illegal substances?
<input type="checkbox"/>	<input checked="" type="checkbox"/>	<input type="checkbox"/>	To your knowledge, are any of the above conditions present near your property?

Comments:

SECTION 8

BOUNDARIES/LAND

YES	NO	DON'T KNOW	
<input type="checkbox"/>	<input checked="" type="checkbox"/>	<input type="checkbox"/>	Have you had a survey of the property? (If YES, attach copy if available.)
<input type="checkbox"/>	<input type="checkbox"/>	<input checked="" type="checkbox"/>	Are the boundaries of your property marked in any way?
<input checked="" type="checkbox"/>	<input type="checkbox"/>	<input type="checkbox"/>	Is there any fencing on the boundaries of the property?
<input type="checkbox"/>	<input type="checkbox"/>	<input type="checkbox"/>	Does fencing belong to the property? If YES, which sides? <u>Seller's Side</u>
<input type="checkbox"/>	<input checked="" type="checkbox"/>	<input type="checkbox"/>	Are there any features of the property shared in common with adjoining landowners, such as, walls, fences, roads, driveways? (If YES, explain below.)
<input type="checkbox"/>	<input checked="" type="checkbox"/>	<input type="checkbox"/>	Is the property owner responsible for maintenance of any such shared feature(s)?
<input type="checkbox"/>	<input checked="" type="checkbox"/>	<input type="checkbox"/>	To your knowledge, are there any boundary disputes, encroachments, or unrecorded easements?
<input type="checkbox"/>	<input checked="" type="checkbox"/>	<input type="checkbox"/>	To your knowledge, is any portion of the property located in a federally designated flood plain?
<input type="checkbox"/>	<input checked="" type="checkbox"/>	<input type="checkbox"/>	Do you currently, or have you ever, paid flood insurance for the property?
<input type="checkbox"/>	<input checked="" type="checkbox"/>	<input type="checkbox"/>	To your knowledge, is any portion of the property located in a designated wetlands area?
<input type="checkbox"/>	<input checked="" type="checkbox"/>	<input type="checkbox"/>	Do you know of any of the following items that have occurred on the property or in the immediate area? (Mark all that apply.)
			<input type="checkbox"/> EXPANSIVE SOIL <input type="checkbox"/> EARTH MOVEMENT
			<input type="checkbox"/> FILL DIRT <input type="checkbox"/> UPHEAVAL
			<input type="checkbox"/> SLIDING <input type="checkbox"/> EARTH STABILITY PROBLEMS
			<input type="checkbox"/> SETTLING

Comments:

Answer each question with one answer to the best of your knowledge. Specify relevant details in Additional Comment lines.

Attach all relevant documentation for further explanation, including any and all repair reports.

YES	NO	DON'T KNOW	SECTION 9 SPECIAL ASSESSMENTS AND HOMEOWNER'S ASSOCIATION
The law requires that the Seller disclose the existence of special assessments against a property.			
<input type="checkbox"/>	<input checked="" type="checkbox"/>	<input type="checkbox"/>	Any current/pending bonds, assessments, or special taxes that apply to property?
<input type="checkbox"/>	<input checked="" type="checkbox"/>	<input type="checkbox"/>	The property may be subject to special assessments or is located in an improvement district? (Refer to relevant tax disclosure - Mark One).
			<input type="checkbox"/> Owner <input type="checkbox"/> County <input type="checkbox"/> Public Record <input type="checkbox"/> Other: _____
<input type="checkbox"/>	<input checked="" type="checkbox"/>	<input type="checkbox"/>	Is the property subject to rules or regulations of an active Homeowner's Association?
			Annual Dues? _____ Initiation Fee? _____
			Homeowner's Association contact information: _____
<input type="checkbox"/>	<input checked="" type="checkbox"/>	<input type="checkbox"/>	Is the property subject to a right of first refusal?
<input type="checkbox"/>	<input checked="" type="checkbox"/>	<input type="checkbox"/>	Is the property subject to covenants, conditions, and restrictions of a Homeowner's Association or subdivision restrictions?
<input type="checkbox"/>	<input checked="" type="checkbox"/>	<input type="checkbox"/>	Any violations of such covenants and restrictions?
Comments:			

YES	NO	DON'T KNOW	SECTION 10 MISCELLANEOUS
<input type="checkbox"/>	<input checked="" type="checkbox"/>	<input type="checkbox"/>	Have any improvements or repairs (including, but not limited to, HVAC, plumbing, electrical, structural additions) been made to the property without obtaining required permits ?
<input type="checkbox"/>	<input checked="" type="checkbox"/>	<input type="checkbox"/>	Are any local, state, or federal agencies requiring repairs, alterations, or corrections of any existing conditions?
<input type="checkbox"/>	<input checked="" type="checkbox"/>	<input type="checkbox"/>	Is the present use of the property a non-conforming use?
<input type="checkbox"/>	<input checked="" type="checkbox"/>	<input type="checkbox"/>	Have there been any insurance claims during the seller's ownership?
			Were repairs made? If so, explain: _____
<input type="checkbox"/>	<input checked="" type="checkbox"/>	<input type="checkbox"/>	Is there any unrepaired damage due to hail, storm, wind, fire or flood?
<input type="checkbox"/>	<input checked="" type="checkbox"/>	<input type="checkbox"/>	Are there any stains, tears, burns, holes, etc., in the property that are not readily visible?
<input checked="" type="checkbox"/>	<input type="checkbox"/>	<input type="checkbox"/>	Does a pet(s) reside or has a pet(s) ever resided in or on the property?
<input type="checkbox"/>	<input checked="" type="checkbox"/>	<input type="checkbox"/>	Is there any damage due to pets, interior/exterior, including, but not limited to, odors, stains, etc.?
<input checked="" type="checkbox"/>	<input type="checkbox"/>	<input type="checkbox"/>	Do all window and door treatments remain? If NO, please list: _____
<input checked="" type="checkbox"/>	<input type="checkbox"/>	<input type="checkbox"/>	Does any other personal property remain? If YES, please list: <u>2 Ref.</u>
<input checked="" type="checkbox"/>	<input type="checkbox"/>	<input type="checkbox"/>	Does the property contain any of the following? (Mark all that apply.)
<input checked="" type="checkbox"/>	<input type="checkbox"/>	<input type="checkbox"/>	<input checked="" type="checkbox"/> Swimming Pool <input type="checkbox"/> Spa <input type="checkbox"/> Hot Tub <input type="checkbox"/> Sauna <input type="checkbox"/> Water Feature
<input checked="" type="checkbox"/>	<input type="checkbox"/>	<input type="checkbox"/>	If YES, are either of the following heated? <input checked="" type="checkbox"/> Swimming Pool <input type="checkbox"/> Spa If yes, type of heat? _____
<input type="checkbox"/>	<input checked="" type="checkbox"/>	<input type="checkbox"/>	Are you aware of any past or present problems relating to the swimming pool, spa, hot tub, sauna or water feature?
			Explain: _____
<input type="checkbox"/>	<input checked="" type="checkbox"/>	<input type="checkbox"/>	Is the property in a historic, holistic, conservation or special review district, that requires any alterations or improvements to the Property, be approved by a board or commission?
<input type="checkbox"/>	<input checked="" type="checkbox"/>	<input type="checkbox"/>	Are there any other facts, conditions, or circumstances, on or off site, which could affect the value, beneficial use, or desirability of the property?
<input type="checkbox"/>	<input checked="" type="checkbox"/>	<input type="checkbox"/>	Are there any transferable warranties on the property or any of its components?
Comments:			

Any Additional Comments For Part II:

SELLER'S ACKNOWLEDGEMENT

Seller acknowledges that: the information contained in this disclosure is accurate, true and complete to the best of Seller's knowledge, information and belief; Seller has provided all the information contained in this Seller's Property Disclosure; and that the Broker/Realtor® has not prepared, nor assisted in the preparation of this Disclosure. Seller hereby indemnifies, holds harmless and releases all Brokers/Realtors® involved in the sale of the property from all liability, claims, loss, cost, or damage in connection with the information contained in this Disclosure. Seller hereby authorizes the listing broker to provide copies of this Disclosure to other real estate brokers and agents and prospective buyers of the property.

Seller is occupant: ☒ YES ☐ NO

Seller certifies that the information herein is true and correct to the best of the Seller's knowledge as of the date signed by Seller.

SELLER: Douglas Lee 5-2-25 SELLER: Sharon Lee 5-2-25
Date Date

BUYER'S ACKNOWLEDGEMENT AND AGREEMENT

1. I have personally inspected the property. I have been advised to have the property examined by professional inspectors. Subject to any inspections, I agree to purchase the property in its present condition without representations or guarantees of any kind by the Seller or any REALTORS® concerning the condition or value of the property, except as given above or as stated in my contract with the Seller.

2. I acknowledge that neither Seller nor any REALTORS® involved in this transaction is an expert at detecting or repairing physical defects in the property.

3. I acknowledge that I have been informed that Kansas Law requires persons who are convicted of certain sexually violent crimes after April 14, 1994, to register with the sheriff of the county in which they reside. I have been advised that if I desire information regarding those registrants, I may find information on the home page of the Kansas Bureau of Investigation (KBI) at <http://www.kansas.gov/kbi/> or by contacting the local sheriff's office.

4. I acknowledge that McConnell Air Force Base is located within Sedgwick County and is an operational military Air Force base that is open 24 hours a day and activity at that base may generate noise. The volume, pitch, amount and frequency of noise may be affected by future changes in McConnell Air Force Base activity. I have been informed that if I desire information regarding potential for noise caused by the aircraft operations associated with McConnell Air Force Base and its operations, I may find information by contacting the Metropolitan Area Planning Department.

BUYER: _____ BUYER: _____
Date Date

This form is approved by legal counsel for the REALTORS® of South Central Kansas exclusively for use by members of the REALTORS® of South Central Kansas and other authorized REALTORS®. No warranty is made or implied as to the legal validity or adequacy of this form, or that its use is appropriate for all situations. Copyright 2021



WATER WELL INSPECTION REQUIREMENTS

Property Address: 11385 SW 50th St. - Towanda, KS 67144

Each City and County have different inspection requirements. If you are required to do an inspection our office will email you the information.

For properties within the *City of Wichita* the requirements are:

1. Any type of water well must have a Title Transfer Inspection performed prior to the transfer of the property. The property owner is required to notify the City of Wichita, Department of Environmental Services at the time the property is listed for sale and is responsible for the \$125.00 inspection fee. If the water well on the property is used for personal use (drinking, cooking, or bathing), the well must also be sampled to ensure that the water is potable. A sample fee of \$25.00 per sample will be charged, in addition to the inspection fee. If the well is for irrigation purposes only, the water sample is optional. The City of Wichita will bill for the inspection and sample.
2. All water wells must be located a minimum of 25 feet from a foundation that has been treated for termites (or will require treatment prior to transfer of ownership) with a subsurface pressurized application of a pesticide. Existing wells may remain in a basement so long as they are not within 10 feet of the main sewer line or within 25 feet of foundation if no termite treatment has occurred or is currently needed.

DOES THE PROPERTY HAVE A WELL? YES X NO _____

If yes, what type? Irrigation _____ Drinking _____ Other X

Location of Well: North of small Barn

DOES THE PROPERTY HAVE A LAGOON OR SEPTIC SYSTEM? YES X NO _____

If yes, what type? Septic _____ Lagoon X

Location of Lagoon/Septic Access: South of Small Barn

Douglas Lee
Owner/Seller

5/2/25

Date

Shawn Lee
Owner/Seller

5/2/25

Date

Buyer

Date

Buyer

Date



AVERAGE MONTHLY UTILITIES MISCELLANEOUS INFORMATION

Property Address: 11385 SW 50th St. - Towanda, KS 67144 (the "Real Estate")

Please provide below, to the best of your knowledge, the requested information related to the Real Estate.

	Utility Provider Company	12 Month Avg
Electric:	<u>\$355.00 w/o Pool \$486.00 with Pool</u>	<u></u>
Water & Sewer:	<u></u>	<u>\$77.00</u>
Gas Propane:	<u></u>	<u>89.00</u>

If propane, is tank owned or leased? Owned Leased

If leased, please provide company name and monthly lease amount:

N/A

Appliances that Transfer:

Refrigerator?	<u>Yes</u>	No
Dishwasher?	<u>Yes</u>	No
Stove/Oven?	<u>Yes</u>	No
Microwave?	<u>Yes</u>	No

Washer?	Yes	<u>No</u>
Dryer?	Yes	<u>No</u>
Other?	<u></u>	

Homeowners Association: Yes No

Dues Amount: N/A Yearly Monthly Quarterly

Initiation Fee: N/A

Are there any permanently attached items that will not transfer with the Real Estate (e.g. projector, chandelier, etc.)?

Information provided has been obtained from a variety of sources. McCurdy has not made any independent investigation or verification of the information and make no representation as to its accuracy or completeness.

11385 SW 50th St., Towanda, KS 67144 - Rural

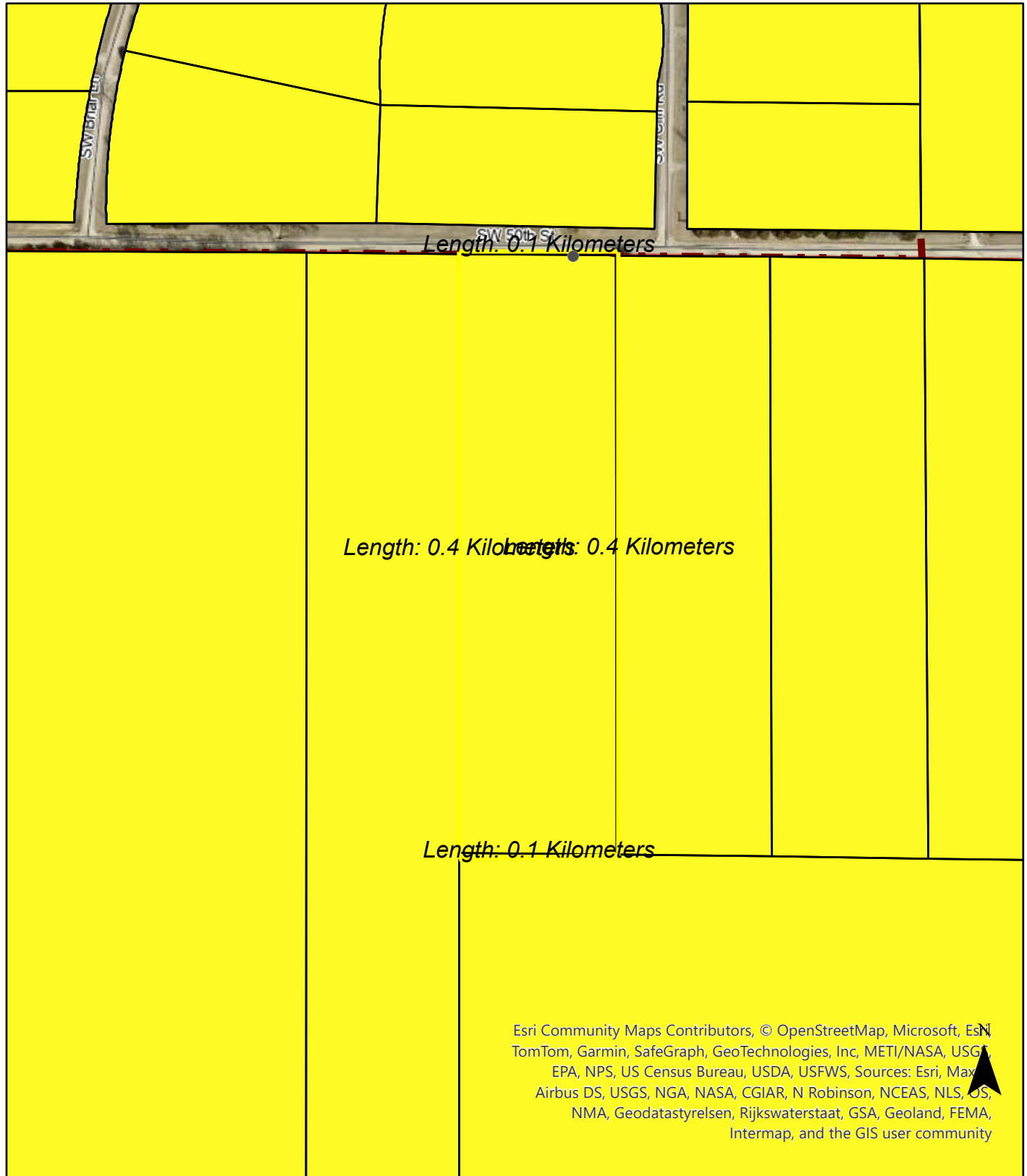

Parcel Data	C-Commercial District	T-Town District
BLDG LL	MH-Manufactured Home District	UJ-Urban Jurisdiction
Rural Zoning Districts	PRD-A-Planned Residential District A	URB-Urban District
Updates in Progress	PRD-B-Planned Residential District B	Subdivisions
AG-40 Agricultural District - 40	R-Residential District	Cemetery_Plots
AG-80 Agricultural District - 80	RE-Residential Estate District	
	RR-Rural Residential District	

This map is intended for informational purposes only. It should not be used in lieu of a survey to determine property boundaries.

11385 SW 50th St., Towanda, KS 67144 - Aerial Map

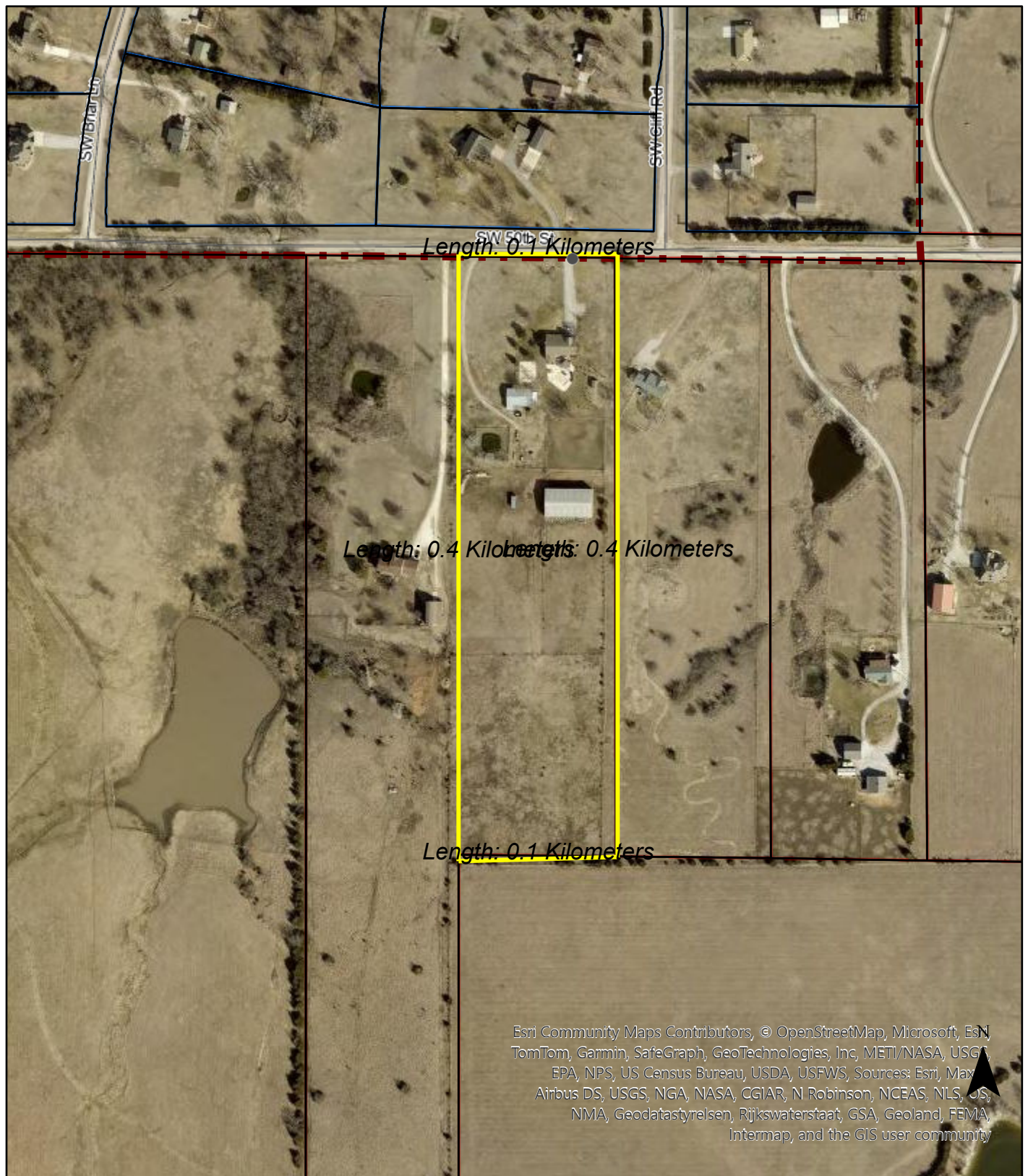

Parcel Data
BLDG LL
Subdivisions
Cemetery_Plots

RoadCenterline
ROAD_TYPE
CITY
COUNTY ASPHALT
COUNTY GRAVEL
KANSAS TURNPIKE

PAPER
PRIVATE
STATE HWY
TOWNSHIP
US HWY
<all other values>

Parcel_
SYMBOL
Conti
Conti
Lot
Lot

This map is intended for informational purposes only. It should not be used in lieu of a survey to determine property boundaries.

11385 SW 50th St., Towanda, KS 67144 - Flood Map

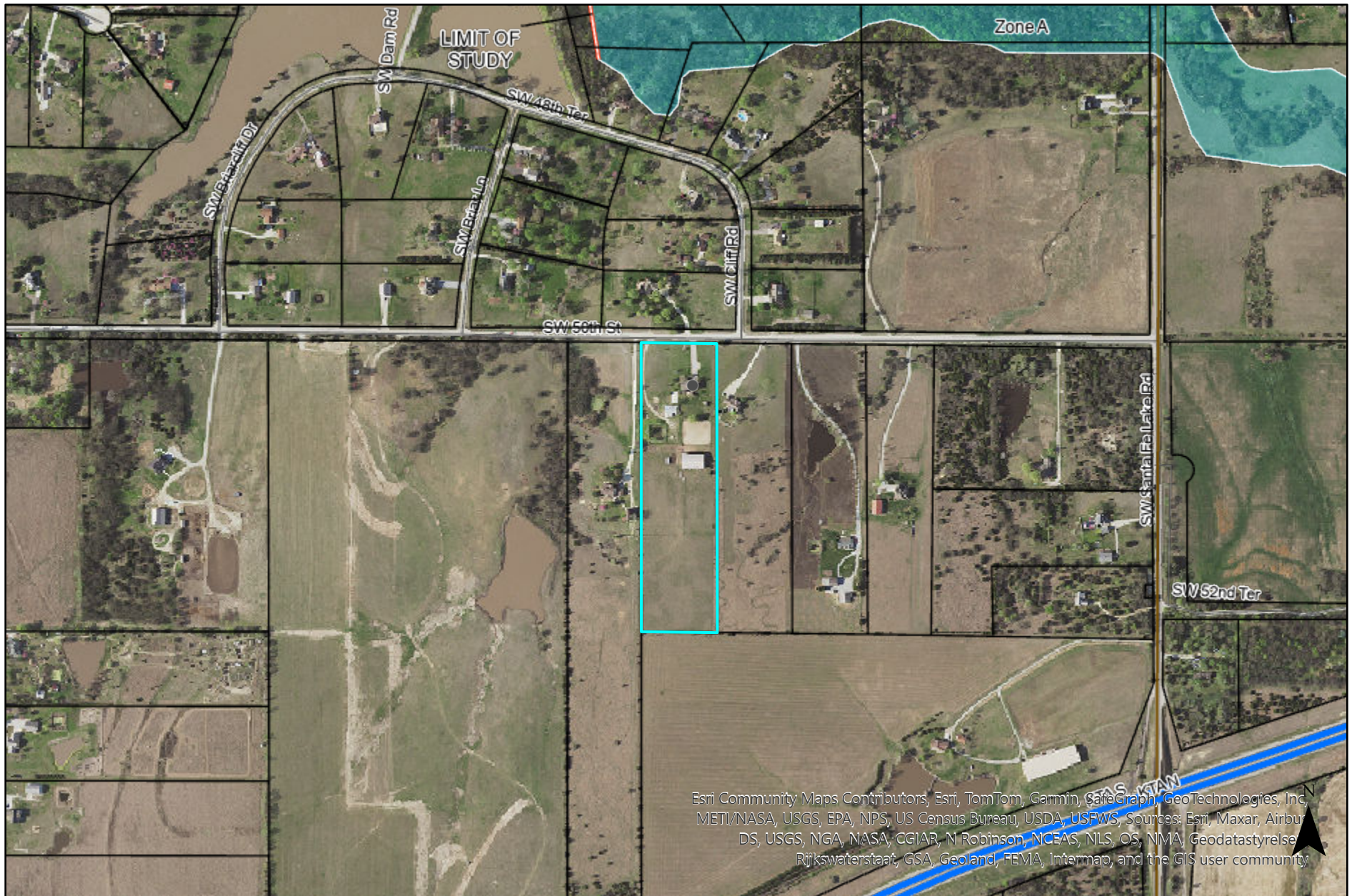

Parcel_Data_BldgLL_Condo
Primary Frontal Dunes

Flood Hazard Zones

Zone Type

1% Annual Chance Flood Hazard
Regulatory Floodway

Special Floodway
Area of Undetermined Flood Hazard
0.2% Annual Chance Flood Hazard
Future Conditions 1% Annual Chance Flood Hazard
Area with Reduced Risk Due to Levee

Area with Risk
Flood Hazard
Line Type
Limit Lines

This map is intended for informational purposes only. It should not be used in lieu of a survey to determine property boundaries.

Real Estate Brokerage Relationships

Kansas law requires real estate licensees to provide the following information about brokerage relationships to prospective sellers and buyers at the first practical opportunity. This brochure is provided for informational purposes and does not create an obligation to use the broker's services.

Types of Brokerage Relationships: A real estate licensee may work with a buyer or seller as a seller's agent, buyer's agent or transaction broker. The disclosure of the brokerage relationship between all licensees involved and the seller and buyer must be included in any contract for sale and in any lot reservation agreement.

Seller's Agent: The seller's agent represents the seller only, so the buyer may be either unrepresented or represented by another agent. In order to function as a seller's agent, the broker must enter into a written agreement to represent the seller. Under a seller agency agreement, all licensees at the brokerage are seller's agents unless a designated agent is named in the agreement. If a designated agent is named, only the designated agent has the duties of a seller's agent and the supervising broker of the designated agent functions as a transaction broker.

Buyer's Agent: The buyer's agent represents the buyer only, so the seller may be either unrepresented or represented by another agent. In order to function as a buyer's agent, the broker must enter into a written agreement to represent the buyer. Under a buyer agency agreement, all licensees at the brokerage are buyer's agents unless a designated agent is named in the agreement. If a designated agent is named, only the designated agent has the duties of a buyer's agent and the supervising broker of the designated agent functions as a transaction broker.

A Transaction Broker is not an agent for either party and does not advocate the interests of either party. A transaction brokerage agreement can be written or verbal.

Duties and Obligations: Agents and transaction brokers have duties and obligations under K.S.A. 58-30,106, 58-30,107, and 58-30,113, and amendments thereto. A summary of those duties are:

An Agent, either seller's agent or buyer's agent, is responsible for performing the following duties:

- promoting the interests of the client with the utmost good faith, loyalty, and fidelity
- protecting the clients confidences, unless disclosure is required
- presenting all offers in a timely manner
- advising the client to obtain expert advice
- accounting for all money and property received
- disclosing to the client all adverse material facts actually known by the agent
- disclosing to the other party all adverse material facts actually known by the agent

The transaction broker is responsible for performing the following duties:

- protecting the confidences of both parties
- exercising reasonable skill and care
- presenting all offers in a timely manner
- advising the parties regarding the transaction
- suggesting that the parties obtain expert advice
- accounting for all money and property received
- keeping the parties fully informed
- assisting the parties in closing the transaction
- disclosing to the parties all adverse material facts actually known by the transaction broker

Agents and Transaction Brokers have no duty to:

- conduct an independent inspection of the property for the benefit of any party
- conduct an independent investigation of the buyer's financial condition
- independently verify the accuracy or completeness of statements made by the seller, buyer, or any qualified third party.

General Information: Each real estate office has a supervising broker or branch broker who is responsible for the office and the affiliated licensees assigned to the office. Below are the names of the licensee providing this brochure, the supervising/branch broker, and the real estate company.

Licensee

Real estate company name approved by the commission

Supervising/branch broker

Buyer/Seller Acknowledgement (not required)

GUIDE TO AUCTION COSTS

WHAT TO EXPECT

THE SELLER CAN EXPECT TO PAY

- Half of the Owner's Title Insurance
- Half of the Title Company's Closing Fee
- Real Estate Commission *(If Applicable)*
- Advertising Costs
- Payoff of All Loans, Including Accrued Interest, Statement Fees, Reconveyance Fees and Any Prepayment Penalties
- Any Judgments, Tax Liens, etc. Against the Seller
- Recording Charges Required to Convey Clear Title
- Any Unpaid Taxes and Tax Proration for the Current Year
- Any Unpaid Homeowner's Association Dues
- Rent Deposits and Prorated Rents *(If Applicable)*

THE BUYER CAN GENERALLY EXPECT TO PAY

- Half of the Owner's Title Insurance
- Half of the Title Company's Closing Fee
- 10% Buyer's Premium *(If Applicable)*
- Document Preparation *(If Applicable)*
- Notary Fees *(If Applicable)*
- Recording Charges for All Documents in Buyer's Name
- Homeowner's Association Transfer / Setup Fee *(If Applicable)*
- All New Loan Charges *(If Obtaining Financing)*
- Lender's Title Policy Premiums *(If Obtaining Financing)*
- Homeowner's Insurance Premium for First Year
- All Prepaid Deposits for Taxes, Insurance, PMI, etc. *(If Applicable)*

