



HALL AND HALL®

Dedicated to Land and Landowners Since 1946

SALES | AUCTIONS | FINANCE | MANAGEMENT | APPRAISALS

## Machino Spring Ranch | Lavina, Montana | \$3,500,000



### Executive Summary

Machino Spring Ranch is a productive native grass ranch with reliable water infrastructure and a scenic Central Montana location 15 miles south of the Snowy Mountains on Twin Coulee Creek. Spanning 4,050± total acres, the ranch includes 3,970± deeded acres, an 80± acre BLM lease, and an additional 40± acre inholding. The property features a stockwater system with approximately six miles of deep-buried pipeline feeding nine strategically placed troughs sourced from Machino Spring. The water system is complemented by several reservoirs.

Divided into eight pastures, all with pipeline water, the ranch is designed for efficient rotational grazing and is capable of supporting approximately 300 yearlings during the summer grazing season under normal conditions. It is located 12 miles north of Lavina and 50 miles north of Billings, offering both seclusion and access to services. Additionally, the Central Montana Rural Water Authority pipeline is set to bisect the ranch, providing potential future benefits.

The property presents a unique opportunity to acquire a well-watered grass ranch in a desirable region of Montana.





HALL AND HALL®

Dedicated to Land and Landowners Since 1946

SALES | AUCTIONS | FINANCE | MANAGEMENT | APPRAISALS

## Just The Facts

- 4,050± acres
- 3,970± deeded acres
- 80± BLM lease acres
- Additional 40± acre inholding
- Nicely designed pipeline and stockwater system consisting of approximately six miles of deep-buried pipeline with nine troughs sourced from Machino Spring
- Numerous reservoirs
- Fenced into eight pastures – all with pipeline water
- Should carry 300 yearlings for the summer grazing season under normal conditions
- Central Montana Rural Water Authority pipeline will bisect the ranch
- 12 miles north of Lavina and 50 miles north of Billings
- 3,820± acres are subject to a conservation easement



WES OJA | [wes@hallandhall.com](mailto:wes@hallandhall.com)  
2290 GRANT ROAD | BILLINGS, MT 59102  
(O) 406-656-7500 | (M) 406-839-9727

*Information provided by Hall and Hall concerning real estate listed for sale is believed to be reliable but is not guaranteed and should be independently verified by potential purchasers. Information is subject to change, withdrawal, or correction. Hall and Hall makes no representations or warranties about the property or the accuracy or completeness of the information concerning the property including, without limitation: that the actual square footage, measurements, acreage, zoning, tax information, school district and other factors that may affect the value or use of the property may vary from that listed or shown in maps or public records and may change; the property's condition, income potential, or compliance with applicable laws or regulations; that estimates of potential rents, income, expenses, and capitalization rates may not be achieved; that some photographs of the property may be digitally enhanced; the legality or enforceability of any covenants, conditions or restrictions that may affect the use any enjoyment of the property; and any changes in market conditions or the future investment value of real estate listed for sale. Hall and Hall is not liable for any inaccuracies, errors, or omissions concerning information about the property or losses that result from the use of this information. Information provided by Hall and Hall concerning the property is not a substitute for inspections, surveys, title searches or other due diligence by potential purchasers. Potential purchasers should perform their own due diligence including legal and financial review before purchasing.*

# Machino Spring Ranch

LAVINA, MONTANA

This map is for visual aid only and the accuracy is not guaranteed.



HALL AND HALL

 BLM

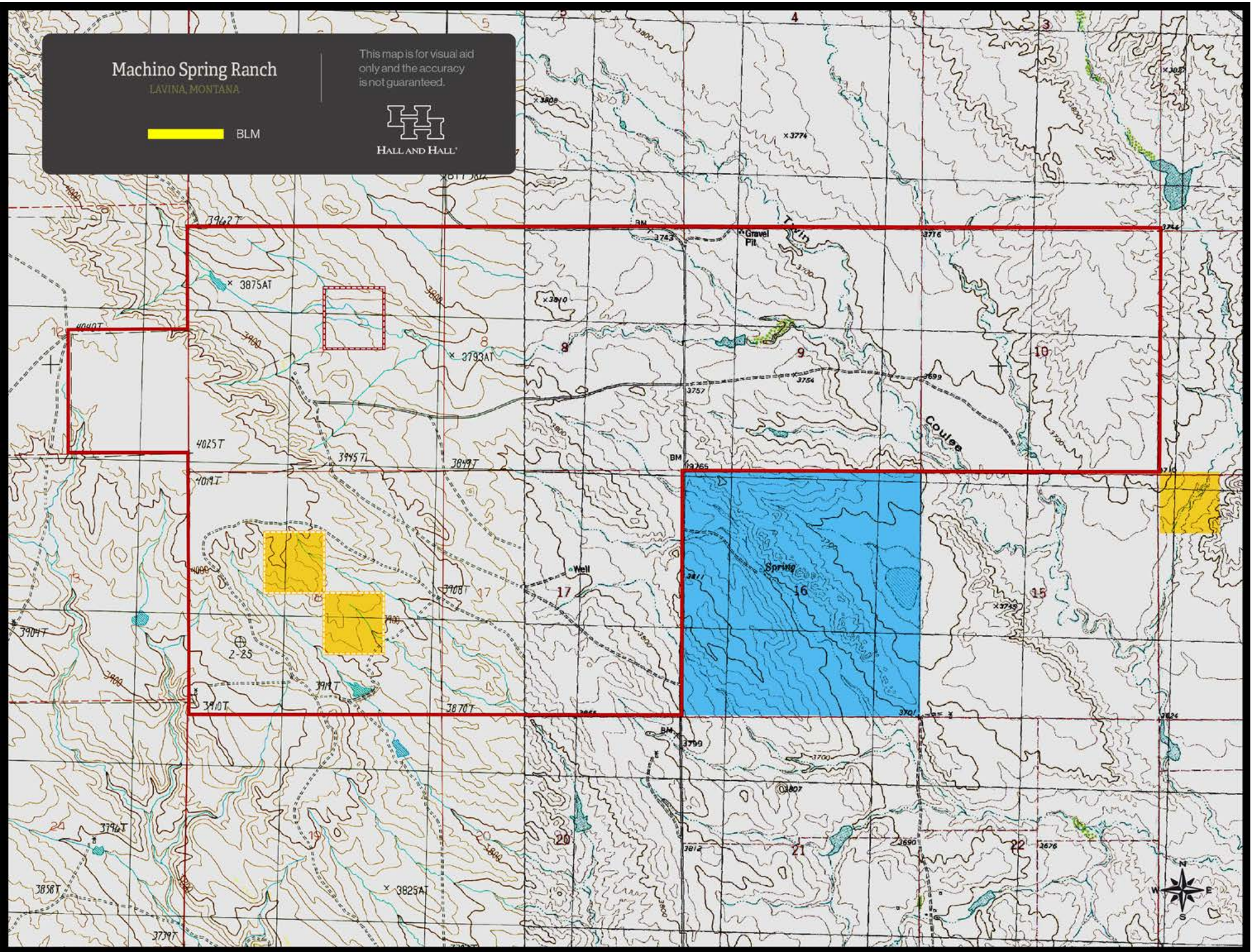

Machino Spring Ranch  
LAVINA, MONTANA

This map is for visual aid  
only and the accuracy  
is not guaranteed.



Lewistown

Lavina



# Machino Spring Ranch

LAVINA, MONTANA

This map is for visual aid only and the accuracy is not guaranteed.

-  Pipeline
-  BLM
-  Trough
-  Reservoir

