

BOUNDARY SURVEY PLAT

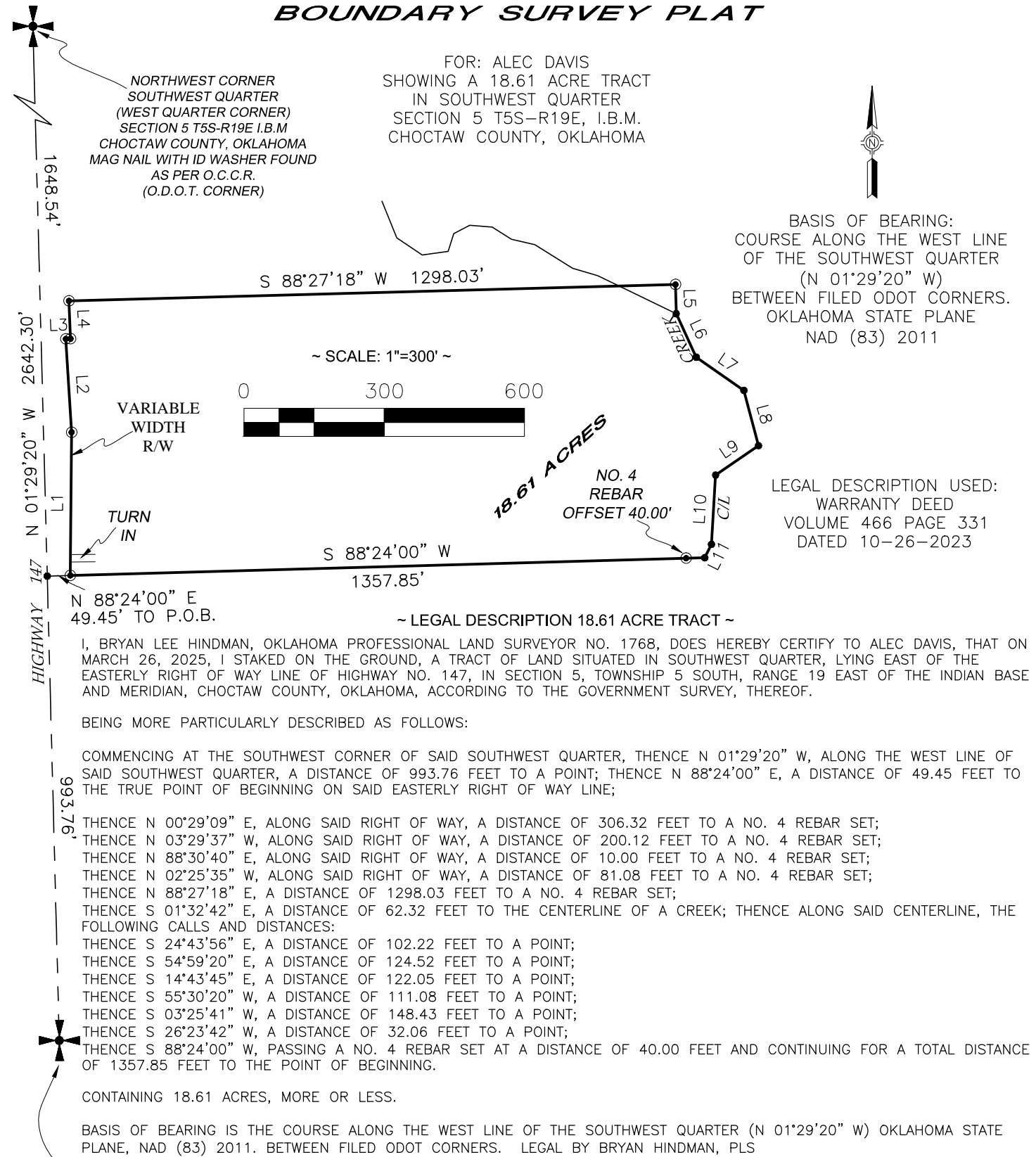

SOUTHWEST CORNER
SOUTHWEST QUARTER
SECTION 5 T5S-R19E I.B.M
CHOCTAW COUNTY, OKLAHOMA
MAG NAIL WITH ID WASHER FOUND
AS PER O.C.C.R.
(O.D.O.T. CORNER)

BRYAN L HINDMAN

LINE	BEARING	DISTANCE
L1	N 00°29'09" E	306.32'
L2	N 03°29'37" W	200.12'
L3	N 88°30'40" E	10.00'
L4	N 02°25'35" W	81.08'
L5	S 01°32'42" E	62.32'
L6	S 24°43'56" E	102.22'
L7	S 54°59'20" E	124.52'
L8	S 14°43'45" E	122.05'
L9	S 55°30'20" W	111.08'
L10	S 03°25'41" W	148.43'
L11	S 26°23'42" W	32.06'

- ~ LEGEND ~
- CALCULATED POINT
 - ✚ FOUND SECTION CONTROL
 - NO. 4 REBAR FOUND/SET
 - MAG NAIL WITH ID WASHER SET
 - x- EXISTING FENCE LINE
 - LINE NOT TO SCALE
 - O.C.C.R. OKLAHOMA CERTIFIED CORNER RECORD
 - C/L CENTER LINE

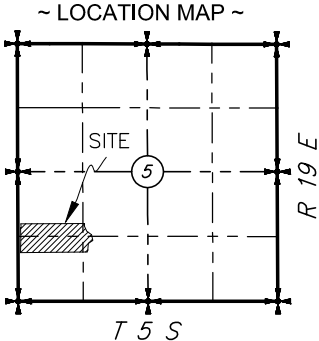

SUBJECT TO EASEMENTS AND/OR RIGHTS OF WAY, EITHER RECORDED, OR IMPLIED THEREOF.

A COPY OF THE ABSTRACT FOR THIS SITE WAS NOT PROVIDED

NO UTILITIES OF ANY KIND HAVE BEEN LOCATED EXCEPT THOSE SHOWN ON THE ABOVE PLAT

THIS PLAT AND SURVEY MEETS THE OKLAHOMA MINIMUM STANDARDS FOR THE PRACTICE OF LAND SURVEYING AS ADOPTED BY THE OKLAHOMA STATE BOARD OF REGISTRATION FOR PROFESSIONAL ENGINEERS AND LAND SURVEYORS.

BRYAN L. HINDMAN
PROFESSIONAL LAND SURVEYOR
186841 NORTH 4180 ROAD
ANTLERS, OKLAHOMA 74523
PHONE: 580-271-0033

OKLAHOMA PLS 1768
HINDMANSURVEYING@LIVE.COM

SURVEY NAME: DAVIS 18.61 ACRE TRACT

DRAWN BY: BLH LAST FIELD VISIT: 3-26-2025 DATE: 11-28-2023