

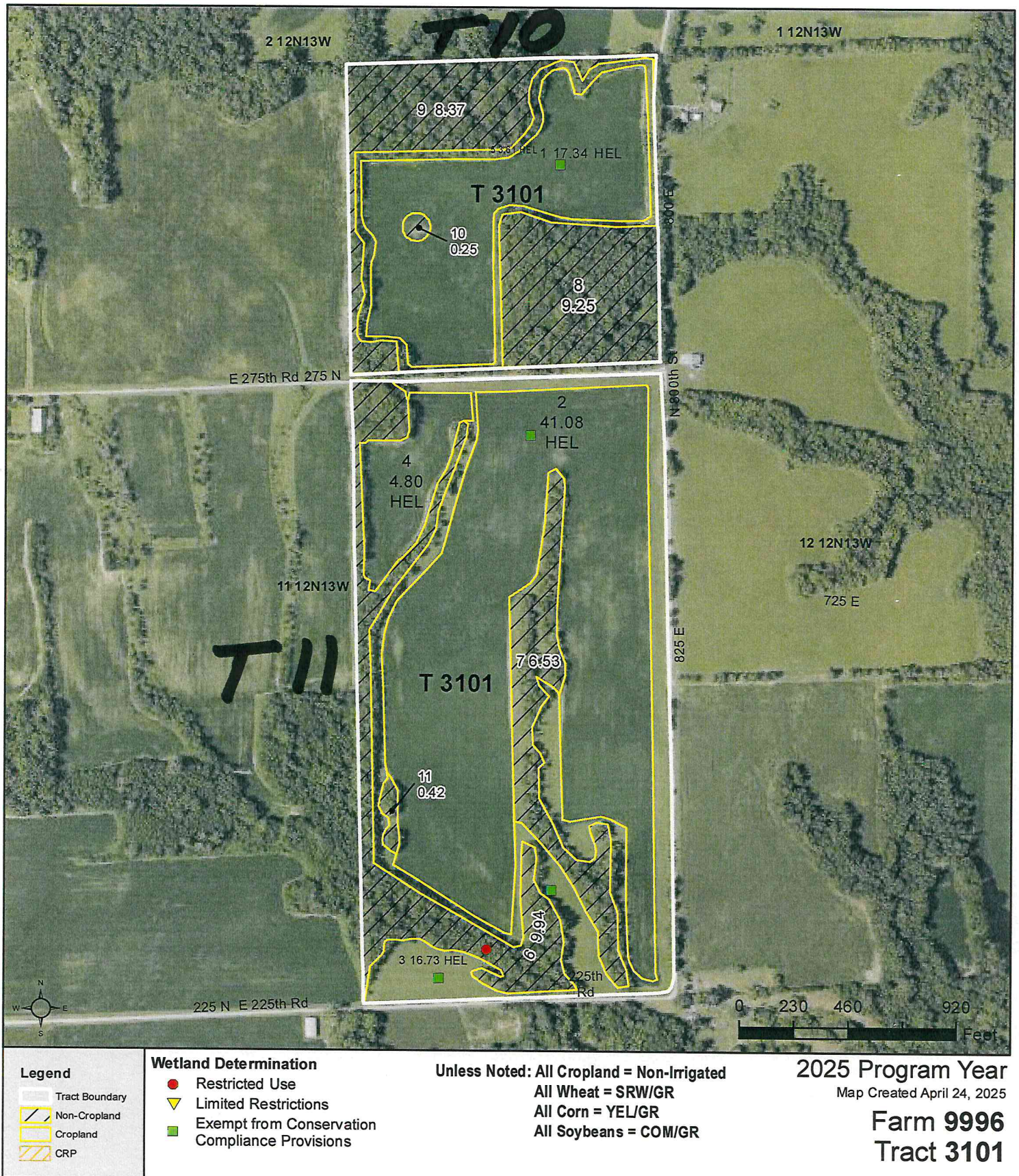

United States  
Department of  
Agriculture

## Edgar County, Illinois



United States Department of Agriculture (USDA) Farm Service Agency (FSA) maps are for FSA Program administration only. This map does not represent a legal survey or reflect actual ownership; rather it depicts the information provided directly from the producer and/or National Agricultural Imagery Program (NAIP) imagery. The producer accepts the data 'as is' and assumes all risks associated with its use. USDA-FSA assumes no responsibility for actual or consequential damage incurred as a result of any user's reliance on this data outside FSA Programs. Wetland identifiers do not represent the size, shape, or specific determination of the area. Refer to your original determination (CPA-026 and attached maps) for exact boundaries and determinations or contact USDA Natural Resources Conservation Service (NRCS).



ILLINOIS

EDGAR

Form: FSA-156EZ

United States Department of Agriculture  
Farm Service Agency

## Abbreviated 156 Farm Record

FARM : 9996

Prepared : 5/19/25 8:22 AM CST

Crop Year : 2025

## Tract 3101 Continued ...

| State Conservation | Other Conservation | Effective DCP Cropland | Double Cropped | CRP  | MPL  | DCP Ag. Rel Activity | SOD  |
|--------------------|--------------------|------------------------|----------------|------|------|----------------------|------|
| 0.00               | 0.00               | 83.56                  | 1.90           | 0.00 | 0.00 | 0.00                 | 0.00 |

## DCP Crop Data

| Crop Name    | Base Acres   | CCC-505 CRP Reduction Acres | PLC Yield |
|--------------|--------------|-----------------------------|-----------|
| Wheat        | 7.60         | 0.00                        | 67        |
| Corn         | 47.60        | 0.00                        | 150       |
| Soybeans     | 28.36        | 0.00                        | 44        |
| <b>TOTAL</b> | <b>83.56</b> | <b>0.00</b>                 |           |

## NOTES

Tract Number : 3101

Description : GRANDVIEW SEC 11 T12N R13W

FSA Physical Location : ILLINOIS/EDGAR

ANSI Physical Location : ILLINOIS/EDGAR

BIA Unit Range Number :

HEL Status : HEL field on tract.Conservation system being actively applied

Wetland Status : Wetland determinations not complete

WL Violations : None

Owners : JANE N MANGRUM ESTATE

Other Producers : None

Recon ID : None

T10 + T11

## Tract Land Data

| Farm Land | Cropland | DCP Cropland | WBP  | EWP  | WRP  | GRP  | Sugarcane |
|-----------|----------|--------------|------|------|------|------|-----------|
| 118.32    | 83.56    | 83.56        | 0.00 | 0.00 | 0.00 | 0.00 | 0.0       |