

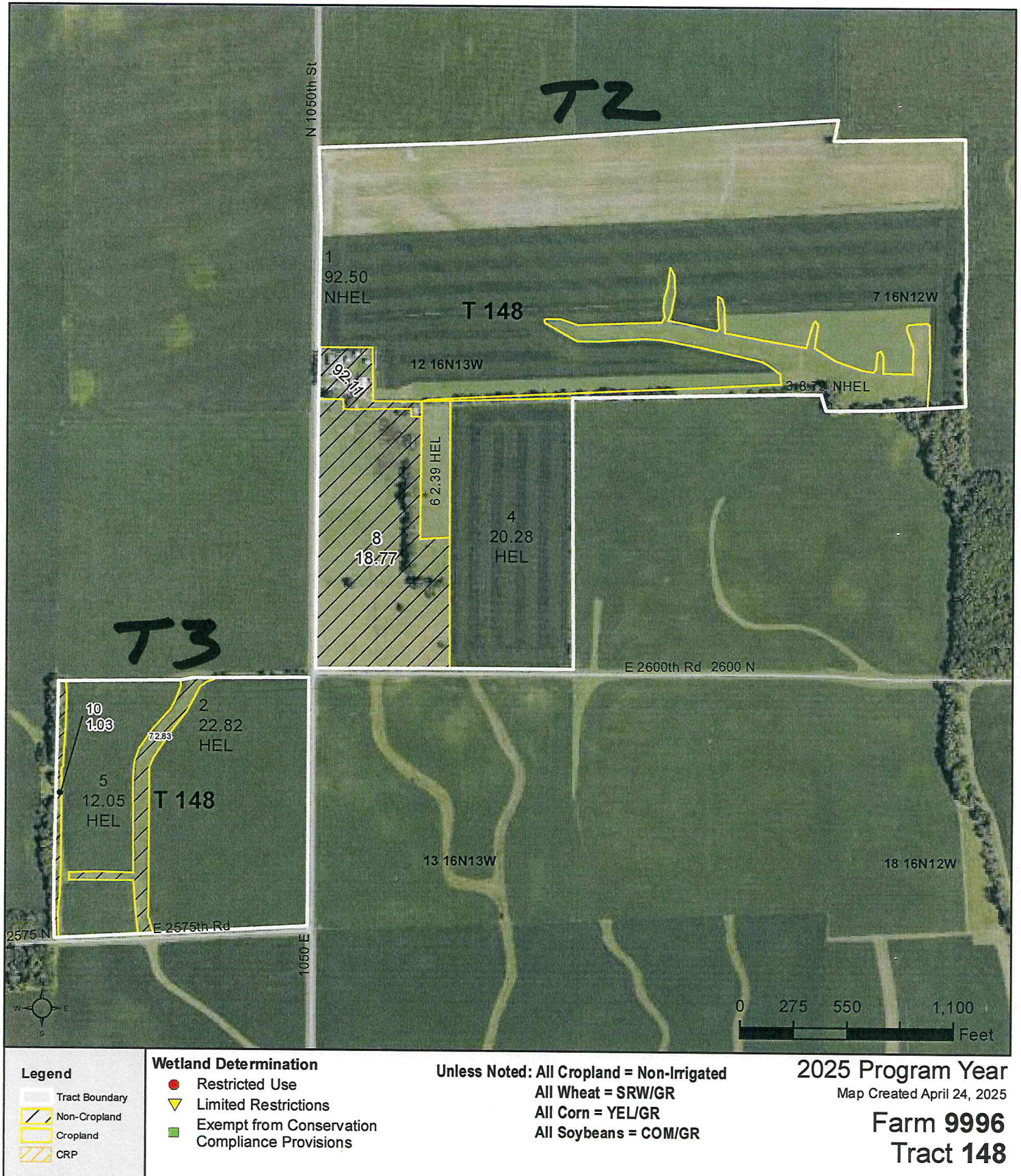

United States
Department of
Agriculture

Edgar County, Illinois



United States Department of Agriculture (USDA) Farm Service Agency (FSA) maps are for FSA Program administration only. This map does not represent a legal survey or reflect actual ownership; rather it depicts the information provided directly from the producer and/or National Agricultural Imagery Program (NAIP) imagery. The producer accepts the data 'as is' and assumes all risks associated with its use. USDA-FSA assumes no responsibility for actual or consequential damage incurred as a result of any user's reliance on this data outside FSA Programs. Wetland identifiers do not represent the size, shape, or specific determination of the area. Refer to your original determination (CPA-026 and attached maps) for exact boundaries and determinations or contact USDA Natural Resources Conservation Service (NRCS).

ILLINOIS
EDGAR
Form: FSA-156EZ



Abbreviated 156 Farm Record

FARM : 9996
Prepared : 5/19/25 8:22 AM CST
Crop Year : 2025

Tract 148 Continued ...

State Conservation	Other Conservation	Effective DCP Cropland	Double Cropped	CRP	MPL	DCP Ag. Rel Activity	SOD
0.00	0.00	158.83	0.00	0.00	0.00	0.00	0.00

DCP Crop Data

Crop Name	Base Acres	CCC-505 CRP Reduction Acres	PLC Yield
Oats	1.00	0.00	62
Corn	74.00	0.00	150
Soybeans	73.40	0.00	44
TOTAL	148.40	0.00	

Tract Number : 148
Description : E YOUNG AMERICA SEC 12 & 13 T16N R13W
FSA Physical Location : ILLINOIS/EDGAR
ANSI Physical Location : ILLINOIS/EDGAR
BIA Unit Range Number :
HEL Status : HEL determinations not completed for all fields on the tract
Wetland Status : Wetland determinations not complete
WL Violations : None
Owners : JANE N MANGRUM ESTATE
Other Producers : None
Recon ID : None

T2 - T3

Tract Land Data

Farm Land	Cropland	DCP Cropland	WBP	EWP	WRP	GRP	Sugarcane
183.57	158.83	158.83	0.00	0.00	0.00	0.00	0.0