

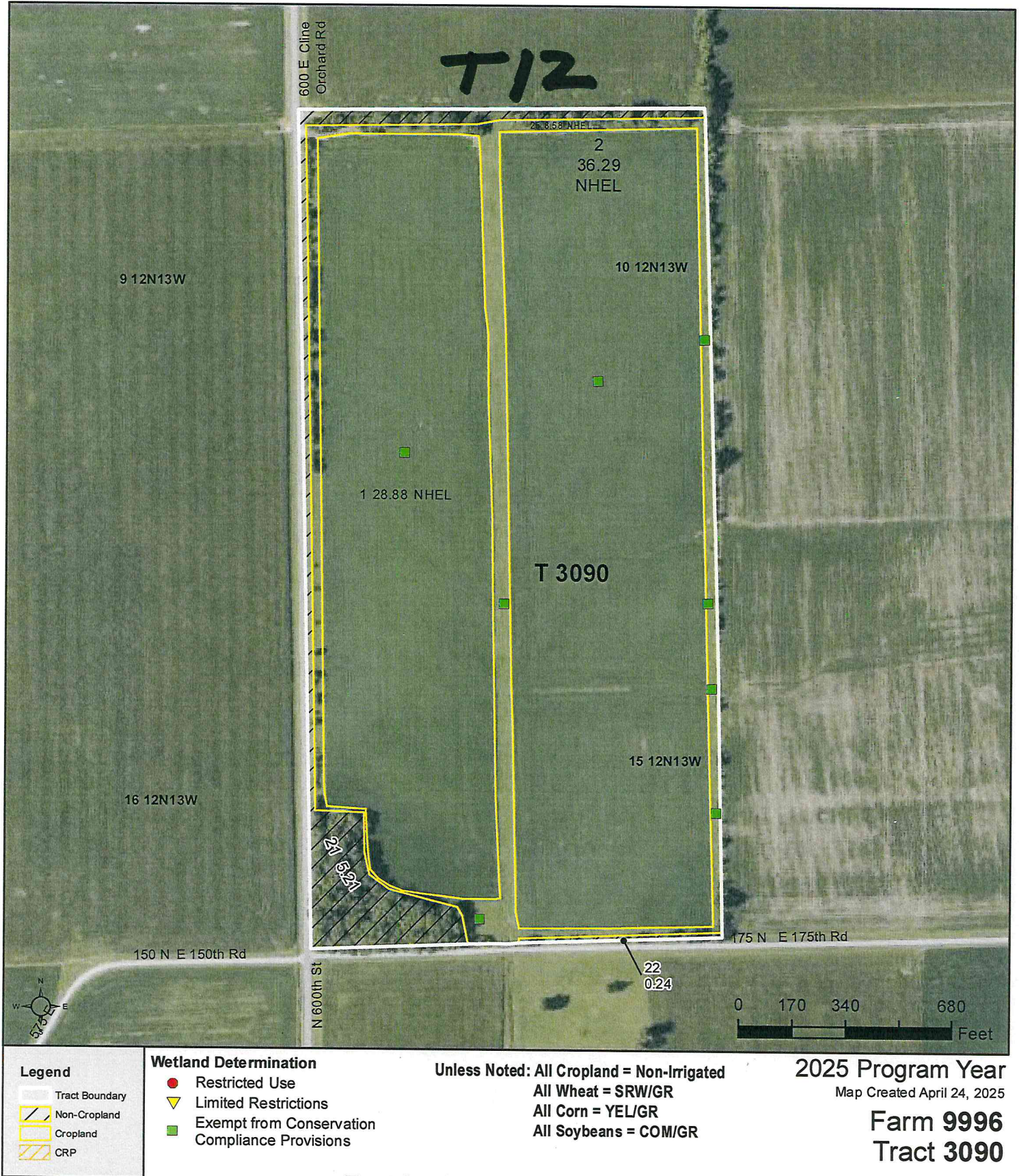

United States  
Department of  
Agriculture

## Edgar County, Illinois



United States Department of Agriculture (USDA) Farm Service Agency (FSA) maps are for FSA Program administration only. This map does not represent a legal survey or reflect actual ownership; rather it depicts the information provided directly from the producer and/or National Agricultural Imagery Program (NAIP) imagery. The producer accepts the data 'as is' and assumes all risks associated with its use. USDA-FSA assumes no responsibility for actual or consequential damage incurred as a result of any user's reliance on this data outside FSA Programs. Wetland identifiers do not represent the size, shape, or specific determination of the area. Refer to your original determination (CPA-026 and attached maps) for exact boundaries and determinations or contact USDA Natural Resources Conservation Service (NRCS).



ILLINOIS

EDGAR

Form: FSA-156EZ

 United States Department of Agriculture  
 Farm Service Agency

FARM : 9996

Prepared : 5/19/25 8:22 AM CST

Crop Year : 2025

## Abbreviated 156 Farm Record

Tract Number : 3090

Description : GRANDVIEW SEC 10 T12N R13W

FSA Physical Location : ILLINOIS/EDGAR

ANSI Physical Location : ILLINOIS/EDGAR

BIA Unit Range Number :

HEL Status : NHEL: No agricultural commodity planted on undetermined fields

Wetland Status : Wetland determinations not complete

WL Violations : None

Owners : JANE N MANGRUM ESTATE

Other Producers : None

Recon ID : None

T12

## Tract Land Data

Farm Land	Cropland	DCP Cropland	WBP	EWP	WRP	GRP	Sugarcane
79.20	73.75	73.75	0.00	0.00	0.00	0.00	0.0
State Conservation	Other Conservation	Effective DCP Cropland	Double Cropped	CRP	MPL	DCP Ag. Rel Activity	SOD
0.00	0.00	73.75	1.40	0.00	0.00	0.00	0.00

## DCP Crop Data

Crop Name	Base Acres	CCC-505 CRP Reduction Acres	PLC Yield
Wheat	5.90	0.00	67
Corn	37.00	0.00	150
Soybeans	24.30	0.00	44

TOTAL

67.20

0.00