

LOCATION:
SE1/4 SECTION 32-99-41

PREPARED BY AND RETURN TO:
TIM M. LALEMAN, PLS
DGR ENGINEERING
1302 SOUTH UNION STREET
P.O. BOX 511
ROCK RAPIDS, IOWA 51246
PHONE: 712-472-2531

SURVEY REQUESTED BY: PAUL FELDKAMP

CURRENT PROPRIETOR: FAMILY TRUST CREATED UNDER
THE HAROLD AND DIANE FELDKAMP LIVING TRUST

Document 20250573
BK: 2025 PG: 573
Recorded: 6/20/2025 at 10:44:13.0 AM
County Recording Fee: \$7.00
Iowa E-Filing Fee: \$3.13
Combined Fee: \$10.13
Revenue Tax: \$0.00
Sheila Christians, RECORDER
Osceola County, Iowa

**PLAT OF SURVEY
(RETRACEMENT SURVEY)
A PART OF THE SE1/4 SECTION 32-99-41
OSCEOLA COUNTY, IOWA**

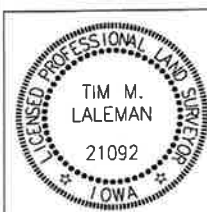
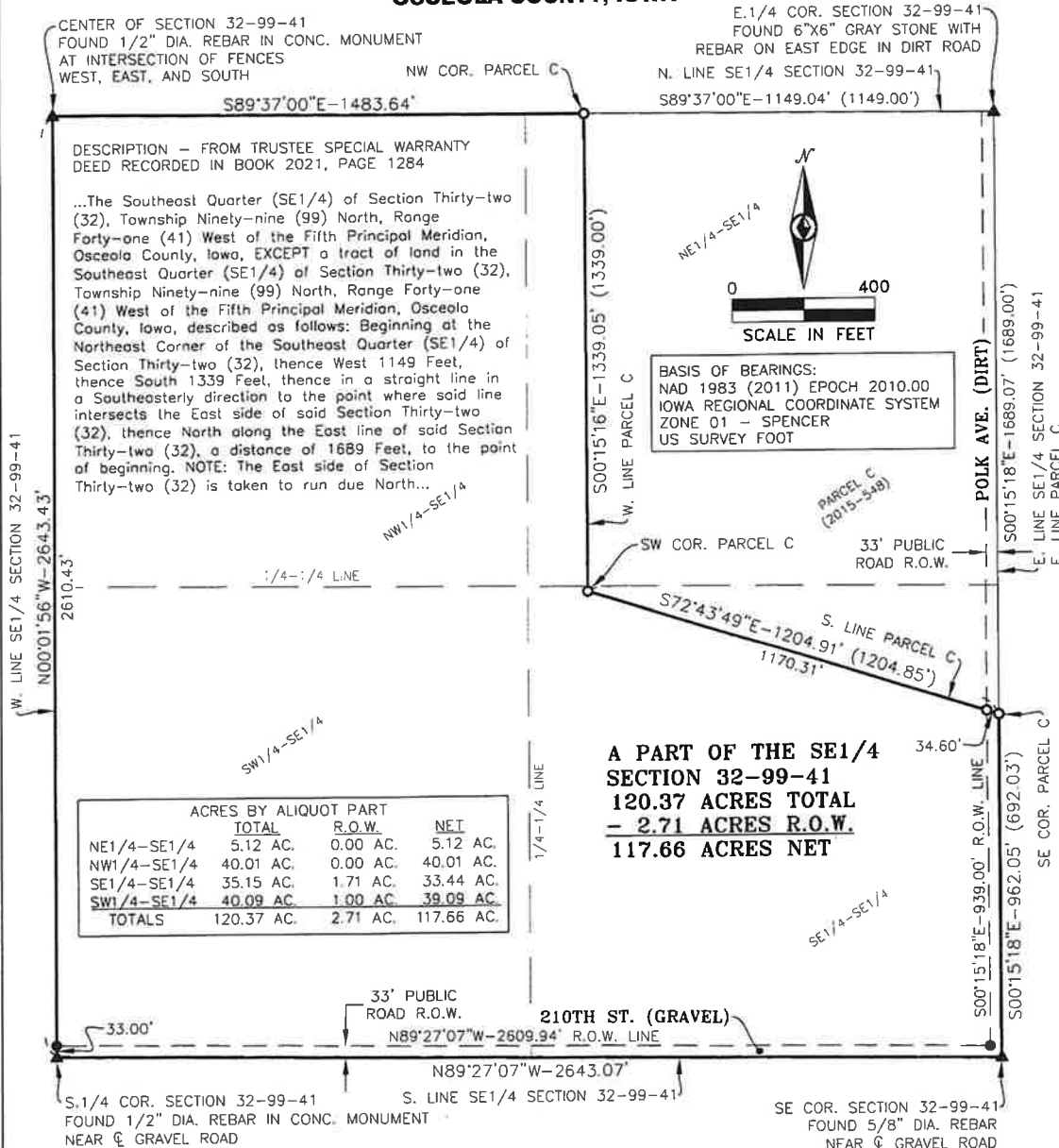

I hereby certify that this land surveying document was
prepared and the related survey work was performed by me
or under my direct personal supervision and that I am a
duly Licensed Land Surveyor under the laws of the State of
Iowa.

By: Tim M. Laleman 6-20-2025
Tim M. Laleman, L.S. License No. 21092 (Date)

My license renewal date is December 31, 2025

Sheets covered by this seal: THIS SHEET ONLY

LEGEND

- ▲ SECTION CORNER AS NOTED
- SET 1/2" X 24" REBAR WITH YELLOW SURVEYOR'S I.D. CAP NO. 21092
- FOUND 1/2" DIA. REBAR WITH YELLOW SURVEYOR'S I.D. CAP NO. 21092
- (###) RECORD DIMENSION

DATE OF FIELD WORK-6-10-25



Email
dgr@dgr.com
Web
dgr.com

Date: 6-20-25
Drawn By: JWP
Reviewed: ANW
Approved: TML

PROJECT NO. 375189

DWG. # P:\03\075189\375189\DWG\375189 BOUND.DWG