



SELLER'S DISCLOSURE NOTICE

©Texas Association of REALTORS®, Inc. 2022

Section 5.008, Property Code requires a seller of residential property of not more than one dwelling unit to deliver a Seller's Disclosure Notice to a buyer on or before the effective date of a contract. **This form complies with and contains additional disclosures which exceed the minimum disclosures required by the Code.**

CONCERNING THE PROPERTY AT

1546 W. State HWY 71
West Point, TX 78963

THIS NOTICE IS A DISCLOSURE OF SELLER'S KNOWLEDGE OF THE CONDITION OF THE PROPERTY AS OF THE DATE SIGNED BY SELLER AND IS NOT A SUBSTITUTE FOR ANY INSPECTIONS OR WARRANTIES THE BUYER MAY WISH TO OBTAIN. IT IS NOT A WARRANTY OF ANY KIND BY SELLER, SELLER'S AGENTS, OR ANY OTHER AGENT.

Seller 1 is is not occupying the Property. If unoccupied (by Seller), how long since Seller has occupied the Property? (approximate date) or never occupied the Property

Section 1. The Property has the items marked below: (Mark Yes (Y), No (N), or Unknown (U).)

This notice does not establish the items to be conveyed. The contract will determine which items will & will not convey.

Item	Y	N	U
Cable TV Wiring	X		
Carbon Monoxide Det.	X		
Ceiling Fans	X		
Cooktop	X		
Dishwasher	X		
Disposal	X		
Emergency Escape Ladder(s)		X	
Exhaust Fans	X		
Fences	X		X
Fire Detection Equip.			X
French Drain		X	
Gas Fixtures	X		
Liquid Propane Gas:	X		
-LP Community (Captive)		X	
-LP on Property	X		

Item	Y	N	U
Natural Gas Lines		X	
Fuel Gas Piping:	X		
-Black Iron Pipe	X		
-Copper		X	
-Corrugated Stainless Steel Tubing		X	
Hot Tub		X	
Intercom System		X	
Microwave	X		
Outdoor Grill		X	
Patio/Decking	X		
Plumbing System	X		
Pool		X	
Pool Equipment		X	
Pool Maint. Accessories		X	
Pool Heater		X	

Item	Y	N	U
Pump: sump grinder		X	
Rain Gutters		X	
Range/Stove	X		
Roof/Attic Vents		X	
Sauna		X	
Smoke Detector	X		
Smoke Detector - Hearing Impaired			X
Spa			X
Trash Compactor			X
TV Antenna		X	
Washer/Dryer Hookup	X		
Window Screens	X		
Public Sewer System		X	

Item	Y	N	U	Additional Information
Central A/C	X			X electric gas number of units: <u>ONE</u>
Evaporative Coolers		X		number of units: <u> </u>
Wall/Window AC Units	X			number of units: <u>1</u>
Attic Fan(s)	X			if yes, describe: <u> </u>
Central Heat	X			X electric gas number of units: <u> </u>
Other Heat		X		if yes, describe: <u> </u>
Oven	X			number of ovens: <u> </u> electric gas other: <u> </u>
Fireplace & Chimney	X			wood X gas logs mock other: <u> </u>
Carport	X			attached X not attached
Garage	X			attached X not attached
Garage Door Openers		X		number of units: <u> </u> number of remotes: <u> </u>
Satellite Dish & Controls	X			owned leased from: <u> </u>
Security System	X			X owned leased from: <u> </u>

(TXR-1406) 07-10-23

Initialed by: Buyer: and Seller: ADB WKB

Page 1 of 7

Concerning the Property at _____

1546 W. State HWY 71
West Point, TX 78963

Solar Panels	<input checked="" type="checkbox"/>	<input checked="" type="checkbox"/>	owned _____ leased from: _____
Water Heater	<input checked="" type="checkbox"/>	<input checked="" type="checkbox"/>	<input checked="" type="checkbox"/> electric <input checked="" type="checkbox"/> gas other: _____ number of units: <u>1</u>
Water Softener	<input checked="" type="checkbox"/>	<input checked="" type="checkbox"/>	owned _____ leased from: _____
Other Leased Items(s)	<input checked="" type="checkbox"/>	<input checked="" type="checkbox"/>	if yes, describe: _____
Underground Lawn Sprinkler	<input checked="" type="checkbox"/>	<input checked="" type="checkbox"/>	automatic _____ manual _____ areas covered _____
Septic / On-Site Sewer Facility	<input checked="" type="checkbox"/>	<input checked="" type="checkbox"/>	if yes, attach Information About On-Site Sewer Facility (TXR-1407)

Water supply provided by: ___ city ☒ well ___ MUD ___ co-op ___ unknown ___ other: _____

Was the Property built before 1978? ___ yes ☒ no ___ unknown

(If yes, complete, sign, and attach TXR-1906 concerning lead-based paint hazards).

Roof Type: METAL Age: 25 yrs. (approximate)

Is there an overlay roof covering on the Property (shingles or roof covering placed over existing shingles or roof covering)? ___ yes ☒ no ___ unknown

Are you (Seller) aware of any of the items listed in this Section 1 that are not in working condition, that have defects, or are need of repair? ___ yes ☒ no If yes, describe (attach additional sheets if necessary): _____

Section 2. Are you (Seller) aware of any defects or malfunctions in any of the following? (Mark Yes (Y) if you are aware and No (N) if you are not aware.)

Item	Y	N
Basement		<input checked="" type="checkbox"/>
Ceilings		<input checked="" type="checkbox"/>
Doors		<input checked="" type="checkbox"/>
Driveways		<input checked="" type="checkbox"/>
Electrical Systems		<input checked="" type="checkbox"/>
Exterior Walls		<input checked="" type="checkbox"/>

Item	Y	N
Floors		<input checked="" type="checkbox"/>
Foundation / Slab(s)		<input checked="" type="checkbox"/>
Interior Walls		<input checked="" type="checkbox"/>
Lighting Fixtures		<input checked="" type="checkbox"/>
Plumbing Systems		<input checked="" type="checkbox"/>
Roof		<input checked="" type="checkbox"/>

Item	Y	N
Sidewalks		<input checked="" type="checkbox"/>
Walls / Fences		<input checked="" type="checkbox"/>
Windows		<input checked="" type="checkbox"/>
Other Structural Components		<input checked="" type="checkbox"/>

If the answer to any of the items in Section 2 is yes, explain (attach additional sheets if necessary): _____

Section 3. Are you (Seller) aware of any of the following conditions? (Mark Yes (Y) if you are aware and No (N) if you are not aware.)

Condition	Y	N
Aluminum Wiring		<input checked="" type="checkbox"/>
Asbestos Components		<input checked="" type="checkbox"/>
Diseased Trees: oak wilt		<input checked="" type="checkbox"/>
Endangered Species/Habitat on Property		<input checked="" type="checkbox"/>
Fault Lines		<input checked="" type="checkbox"/>
Hazardous or Toxic Waste		<input checked="" type="checkbox"/>
Improper Drainage		<input checked="" type="checkbox"/>
Intermittent or Weather Springs		<input checked="" type="checkbox"/>
Landfill		<input checked="" type="checkbox"/>
Lead-Based Paint or Lead-Based Pt. Hazards		<input checked="" type="checkbox"/>
Encroachments onto the Property		<input checked="" type="checkbox"/>
Improvements encroaching on others' property		<input checked="" type="checkbox"/>
Located in Historic District		<input checked="" type="checkbox"/>
Historic Property Designation		<input checked="" type="checkbox"/>
Previous Foundation Repairs		<input checked="" type="checkbox"/>

Condition	Y	N
Radon Gas		<input checked="" type="checkbox"/>
Settling		<input checked="" type="checkbox"/>
Soil Movement		<input checked="" type="checkbox"/>
Subsurface Structure or Pits		<input checked="" type="checkbox"/>
Underground Storage Tanks		<input checked="" type="checkbox"/>
Unplatted Easements		<input checked="" type="checkbox"/>
Unrecorded Easements		<input checked="" type="checkbox"/>
Urea-formaldehyde Insulation		<input checked="" type="checkbox"/>
Water Damage Not Due to a Flood Event		<input checked="" type="checkbox"/>
Wetlands on Property		<input checked="" type="checkbox"/>
Wood Rot		<input checked="" type="checkbox"/>
Active infestation of termites or other wood destroying insects (WDI)		<input checked="" type="checkbox"/>
Previous treatment for termites or WDI		<input checked="" type="checkbox"/>
Previous termite or WDI damage repaired		<input checked="" type="checkbox"/>
Previous Fires		<input checked="" type="checkbox"/>

(TXR-1406) 07-10-23

Initialed by: Buyer: _____ and Seller: BWB ZKB

Land Brokers, Inc., 2379 West State Highway 71 LaGrange TX 78945
Terrell Newton

Phone: 9799683106

Fax: _____

Produced with Lone Wolf Transactions (zipForm Edition) 717 N Harwood St, Suite 2200, Dallas, TX 75201 www.lwof.com

Page 2 of 7

Blair

Concerning the Property at _____

1546 W. State HWY 71
West Point, TX 78963

Previous Roof Repairs		<input checked="" type="checkbox"/>
Previous Other Structural Repairs		<input checked="" type="checkbox"/>
Previous Use of Premises for Manufacture of Methamphetamine		<input checked="" type="checkbox"/>

Termite or WDI damage needing repair		<input checked="" type="checkbox"/>
Single Blockable Main Drain in Pool/Hot Tub/Spa*		<input checked="" type="checkbox"/>

If the answer to any of the items in Section 3 is yes, explain (attach additional sheets if necessary): _____

*A single blockable main drain may cause a suction entrapment hazard for an individual.

Section 4. Are you (Seller) aware of any item, equipment, or system in or on the Property that is in need of repair, which has not been previously disclosed in this notice? ☐ yes ☒ no If yes, explain (attach additional sheets if necessary): _____

Section 5. Are you (Seller) aware of any of the following conditions?* (Mark Yes (Y) if you are aware and check wholly or partly as applicable. Mark No (N) if you are not aware.)

Y N

- ☐ ☒ Present flood insurance coverage.
- ☐ ☒ Previous flooding due to a failure or breach of a reservoir or a controlled or emergency release of water from a reservoir.
- ☐ ☒ Previous flooding due to a natural flood event.
- ☐ ☒ Previous water penetration into a structure on the Property due to a natural flood.
- ☒ ☐ Located ☐ wholly ☒ partly in a 100-year floodplain (Special Flood Hazard Area-Zone A, V, A99, AE, AO, AH, VE, or AR).
- ☐ ☒ Located ☐ wholly ☐ partly in a 500-year floodplain (Moderate Flood Hazard Area-Zone X (shaded)).
- ☐ ☒ Located ☐ wholly ☐ partly in a floodway.
- ☐ ☒ Located ☐ wholly ☐ partly in a flood pool.
- ☐ ☒ Located ☐ wholly ☐ partly in a reservoir.

If the answer to any of the above is yes, explain (attach additional sheets as necessary): _____

Robinson Creek on West boundary Flood Plain

***If Buyer is concerned about these matters, Buyer may consult Information About Flood Hazards (TXR 1414).**

For purposes of this notice:

"100-year floodplain" means any area of land that: (A) is identified on the flood insurance rate map as a special flood hazard area, which is designated as Zone A, V, A99, AE, AO, AH, VE, or AR on the map; (B) has a one percent annual chance of flooding, which is considered to be a high risk of flooding; and (C) may include a regulatory floodway, flood pool, or reservoir.

"500-year floodplain" means any area of land that: (A) is identified on the flood insurance rate map as a moderate flood hazard area, which is designated on the map as Zone X (shaded); and (B) has a two-tenths of one percent annual chance of flooding, which is considered to be a moderate risk of flooding.

"Flood pool" means the area adjacent to a reservoir that lies above the normal maximum operating level of the reservoir and that is subject to controlled inundation under the management of the United States Army Corps of Engineers.

(TXR-1406) 07-10-23

Initialed by: Buyer: _____, _____ and Seller: AWB, ZKB

Page 3 of 7

Concerning the Property at _____

"Flood insurance rate map" means the most recent flood hazard map published by the Federal Emergency Management Agency under the National Flood Insurance Act of 1968 (42 U.S.C. Section 4001 et seq.).

"Floodway" means an area that is identified on the flood insurance rate map as a regulatory floodway, which includes the channel of a river or other watercourse and the adjacent land areas that must be reserved for the discharge of a base flood, also referred to as a 100-year flood, without cumulatively increasing the water surface elevation more than a designated height.

"Reservoir" means a water impoundment project operated by the United States Army Corps of Engineers that is intended to retain water or delay the runoff of water in a designated surface area of land.

Section 6. Have you (Seller) ever filed a claim for flood damage to the Property with any insurance provider, including the National Flood Insurance Program (NFIP)?* ☐ yes ☒ no If yes, explain (attach additional sheets as necessary): _____

*Homes in high risk flood zones with mortgages from federally regulated or insured lenders are required to have flood insurance. Even when not required, the Federal Emergency Management Agency (FEMA) encourages homeowners in high risk, moderate risk, and low risk flood zones to purchase flood insurance that covers the structure(s) and the personal property within the structure(s).

Section 7. Have you (Seller) ever received assistance from FEMA or the U.S. Small Business Administration (SBA) for flood damage to the Property? ☐ yes ☒ no If yes, explain (attach additional sheets as necessary): _____

Section 8. Are you (Seller) aware of any of the following? (Mark Yes (Y) if you are aware. Mark No (N) if you are not aware.)

Y N

☐ ☒

Room additions, structural modifications, or other alterations or repairs made without necessary permits, with unresolved permits, or not in compliance with building codes in effect at the time.

☐ ☒

Homeowners' associations or maintenance fees or assessments. If yes, complete the following:

Name of association: _____

Manager's name: _____

Phone: _____

Fees or assessments are: \$ _____ per _____ and are: ☐ mandatory ☐ voluntary

Any unpaid fees or assessment for the Property? ☐ yes (\$ _____) ☐ no

If the Property is in more than one association, provide information about the other associations below or attach information to this notice.

☐ ☒

Any common area (facilities such as pools, tennis courts, walkways, or other) co-owned in undivided interest with others. If yes, complete the following:

Any optional user fees for common facilities charged? ☐ yes ☐ no If yes, describe: _____

☐ ☒

Any notices of violations of deed restrictions or governmental ordinances affecting the condition or use of the Property.

☐ ☒

Any lawsuits or other legal proceedings directly or indirectly affecting the Property. (Includes, but is not limited to: divorce, foreclosure, heirship, bankruptcy, and taxes.)

☐ ☒

Any death on the Property except for those deaths caused by: natural causes, suicide, or accident unrelated to the condition of the Property.

☐ ☒

Any condition on the Property which materially affects the health or safety of an individual.

☐ ☒

Any repairs or treatments, other than routine maintenance, made to the Property to remediate environmental hazards such as asbestos, radon, lead-based paint, urea-formaldehyde, or mold.

If yes, attach any certificates or other documentation identifying the extent of the remediation (for example, certificate of mold remediation or other remediation).

☐ ☒

Any rainwater harvesting system located on the Property that is larger than 500 gallons and that uses a public water supply as an auxiliary water source.

(TXR-1406) 07-10-23

Initialed by: Buyer: _____, _____ and Seller: LWB CKB

Page 4 of 7

Concerning the Property at _____

1546 W. State HWY 71
West Point, TX 78963

☒ The Property is located in a propane gas system service area owned by a propane distribution system retailer.

☒ Any portion of the Property that is located in a groundwater conservation district or a subsidence district.

If the answer to any of the items in Section 8 is yes, explain (attach additional sheets if necessary): _____

Fayette County Conservation District

Section 9. Within the last 4 years, have you (Seller) received any written inspection reports from persons who regularly provide inspections and who are either licensed as inspectors or otherwise permitted by law to perform inspections? ☐ yes ☒ no If yes, attach copies and complete the following:

Inspection Date	Type	Name of Inspector	No. of Pages

*Note: A buyer should not rely on the above-cited reports as a reflection of the current condition of the Property.
A buyer should obtain inspections from inspectors chosen by the buyer.*

Section 10. Check any tax exemption(s) which you (Seller) currently claim for the Property:

☒ Homestead

☒ Senior Citizen

☒ Disabled

☒ Wildlife Management

☐ Agricultural

☒ Disabled Veteran

☐ Other: _____

☐ Unknown

Section 11. Have you (Seller) ever filed a claim for damage, other than flood damage, to the Property with any insurance provider? ☐ yes ☒ no

Section 12. Have you (Seller) ever received proceeds for a claim for damage to the Property (for example, an insurance claim or a settlement or award in a legal proceeding) and not used the proceeds to make the repairs for which the claim was made? ☐ yes ☒ no If yes, explain: _____

Section 13. Does the Property have working smoke detectors installed in accordance with the smoke detector requirements of Chapter 766 of the Health and Safety Code? ☒ unknown ☐ no ☐ yes. If no or unknown, explain. (Attach additional sheets if necessary): _____

**Chapter 766 of the Health and Safety Code requires one-family or two-family dwellings to have working smoke detectors installed in accordance with the requirements of the building code in effect in the area in which the dwelling is located, including performance, location, and power source requirements. If you do not know the building code requirements in effect in your area, you may check unknown above or contact your local building official for more information.*

A buyer may require a seller to install smoke detectors for the hearing impaired if: (1) the buyer or a member of the buyer's family who will reside in the dwelling is hearing-impaired; (2) the buyer gives the seller written evidence of the hearing impairment from a licensed physician; and (3) within 10 days after the effective date, the buyer makes a written request for the seller to install smoke detectors for the hearing-impaired and specifies the locations for installation. The parties may agree who will bear the cost of installing the smoke detectors and which brand of smoke detectors to install.

(TXR-1406) 07-10-23

Initialed by: Buyer: _____, _____ and Seller: AWB UKB

Land Brokers, Inc., 2379 West State Highway 71 LaGrange TX 78945
Terrell Newton

Phone: 9799683106 Fax: _____
Produced with Lone Wolf Transactions (zipForm Edition) 717 N Harwood St, Suite 2200, Dallas, TX 75201 www.lwolf.com

Page 5 of 7

Blair

Concerning the Property at _____

1546 W. State HWY 71
West Point, TX 78963

Seller acknowledges that the statements in this notice are true to the best of Seller's belief and that no person, including the broker(s), has instructed or influenced Seller to provide inaccurate information or to omit any material information.

Signature of Seller _____

Date _____

Signature of Seller _____

Date _____

Printed Name: _____

Printed Name: _____

ADDITIONAL NOTICES TO BUYER:

- (1) The Texas Department of Public Safety maintains a database that the public may search, at no cost, to determine if registered sex offenders are located in certain zip code areas. To search the database, visit <https://publicsite.dps.texas.gov>. For information concerning past criminal activity in certain areas or neighborhoods, contact the local police department.
- (2) If the Property is located in a coastal area that is seaward of the Gulf Intracoastal Waterway or within 1,000 feet of the mean high tide bordering the Gulf of Mexico, the Property may be subject to the Open Beaches Act or the Dune Protection Act (Chapter 61 or 63, Natural Resources Code, respectively) and a beachfront construction certificate or dune protection permit may be required for repairs or improvements. Contact the local government with ordinance authority over construction adjacent to public beaches for more information.
- (3) If the Property is located in a seacoast territory of this state designated as a catastrophe area by the Commissioner of the Texas Department of Insurance, the Property may be subject to additional requirements to obtain or continue windstorm and hail insurance. A certificate of compliance may be required for repairs or improvements to the Property. For more information, please review *Information Regarding Windstorm and Hail Insurance for Certain Properties* (TXR 2518) and contact the Texas Department of Insurance or the Texas Windstorm Insurance Association.
- (4) This Property may be located near a military installation and may be affected by high noise or air installation compatible use zones or other operations. Information relating to high noise and compatible use zones is available in the most recent Air Installation Compatible Use Zone Study or Joint Land Use Study prepared for a military installation and may be accessed on the Internet website of the military installation and of the county and any municipality in which the military installation is located.
- (5) If you are basing your offers on square footage, measurements, or boundaries, you should have those items independently measured to verify any reported information.
- (6) The following providers currently provide service to the Property:

Electric: Fegette Electric

phone #: _____

Sewer: Septic

phone #: _____

Water: Well

phone #: _____

Cable: DISH

phone #: _____

Trash: NO

phone #: _____

Natural Gas: Propane Ferrell Gas

phone #: _____

Phone Company: CUTV

phone #: _____

Propane: ✓

phone #: _____

Internet: CUTV

phone #: _____

(TXR-1406) 07-10-23

Initialed by: Buyer: _____, _____ and Seller: Law, WKB

Page 6 of 7

Concerning the Property at 1546 W. State HWY 71
West Point, TX 78963

(7) This Seller's Disclosure Notice was completed by Seller as of the date signed. The brokers have relied on this notice as true and correct and have no reason to believe it to be false or inaccurate. YOU ARE ENCOURAGED TO HAVE AN INSPECTOR OF YOUR CHOICE INSPECT THE PROPERTY.

The undersigned Buyer acknowledges receipt of the foregoing notice.

Signature of Buyer	Date	Signature of Buyer	Date
Printed Name: _____		Printed Name: _____	



INFORMATION ABOUT ON-SITE SEWER FACILITY

USE OF THIS FORM BY PERSONS WHO ARE NOT MEMBERS OF THE TEXAS ASSOCIATION OF REALTORS®, INC. IS NOT AUTHORIZED.
©Texas Association of REALTORS®, Inc., 2004

CONCERNING THE PROPERTY AT

1546 W. State HWY 71
West Point, TX 78963

A. DESCRIPTION OF ON-SITE SEWER FACILITY ON PROPERTY:

- (1) Type of Treatment System: ☒ Septic Tank ☐ Aerobic Treatment ☐ Unknown
- (2) Type of Distribution System: Drain Field ☐ Unknown
- (3) Approximate Location of Drain Field or Distribution System: 100 yds From Tanks S/E of House ☐ Unknown
- (4) Installer: _____ ☒ Unknown
- (5) Approximate Age: 5 yrs. ☐ Unknown

B. MAINTENANCE INFORMATION:

- (1) Is Seller aware of any maintenance contract in effect for the on-site sewer facility? ☐ Yes ☒ No
If yes, name of maintenance contractor: _____
Phone: _____ contract expiration date: _____
Maintenance contracts must be in effect to operate aerobic treatment and certain non-standard on-site sewer facilities.)
- (2) Approximate date any tanks were last pumped? _____
- (3) Is Seller aware of any defect or malfunction in the on-site sewer facility? ☐ Yes ☒ No
If yes, explain: _____
- (4) Does Seller have manufacturer or warranty information available for review? ☐ Yes ☒ No

C. PLANNING MATERIALS, PERMITS, AND CONTRACTS:

- (1) The following items concerning the on-site sewer facility are attached:
☐ planning materials ☐ permit for original installation ☐ final inspection when OSSF was installed
☐ maintenance contract ☐ manufacturer information ☐ warranty information
- (2) "Planning materials" are the supporting materials that describe the on-site sewer facility that are submitted to the permitting authority in order to obtain a permit to install the on-site sewer facility.
- (3) It may be necessary for a buyer to have the permit to operate an on-site sewer facility transferred to the buyer.

(TXR-1407) 1-7-04

Initialed for Identification by Buyer _____, _____ and Seller AWB WKB

Page 1 of 2

D. INFORMATION FROM GOVERNMENTAL AGENCIES: Pamphlets describing on-site sewer facilities are available from the Texas Agricultural Extension Service. Information in the following table was obtained from Texas Commission on Environmental Quality (TCEQ) on 10/24/2002. The table estimates daily wastewater usage rates. Actual water usage data or other methods for calculating may be used if accurate and acceptable to TCEQ.

<u>Facility</u>	<u>Usage (gal/day) without water- saving devices</u>	<u>Usage (gal/day) with water- saving devices</u>
Single family dwelling (1-2 bedrooms; less than 1,500 sf)	225	180
Single family dwelling (3 bedrooms; less than 2,500 sf)	300	240
Single family dwelling (4 bedrooms; less than 3,500 sf)	375	300
Single family dwelling (5 bedrooms; less than 4,500 sf)	450	360
Single family dwelling (6 bedrooms; less than 5,500 sf)	525	420
Mobile home, condo, or townhouse (1-2 bedroom)	225	180
Mobile home, condo, or townhouse (each add'l bedroom)	75	60

This document is not a substitute for any inspections or warranties. This document was completed to the best of Seller's knowledge and belief on the date signed. Seller and real estate agents are not experts about on-site sewer facilities. Buyer is encouraged to have the on-site sewer facility inspected by an inspector of Buyer's choice.

Signature of Seller

7/18/25
Date

Signature of Seller

7/18/25
Date

Receipt acknowledged by:

Signature of Buyer

Date

Signature of Buyer

Date



INFORMATION ABOUT SPECIAL FLOOD HAZARD AREAS

USE OF THIS FORM BY PERSONS WHO ARE NOT MEMBERS OF THE TEXAS ASSOCIATION OF REALTORS®, INC. IS NOT AUTHORIZED.
©Texas Association of REALTORS®, Inc., 2021

CONCERNING THE PROPERTY AT

1546 W. State HWY 71
West Point, TX 78963

A. FLOOD AREAS:

- (1) The Federal Emergency Management Agency (FEMA) designates areas that have a high risk of flooding as special flood hazard areas.
- (2) A property that is in a special flood hazard area is designated on flood insurance rate maps with a zone beginning in a "V" or "A". Both V-Zone and A-Zone areas indicate a high risk of flooding.
- (3) Some properties may also lie in the "floodway" which is the channel of a river or other watercourse and the adjacent land areas that must be reserved in order to discharge a flood under FEMA rules. Communities must regulate development in these floodways.

B. AVAILABILITY OF FLOOD INSURANCE:

- (1) Generally, flood insurance is available regardless of whether the property is located in or out of a special flood hazard area. Contact your insurance agent to determine if any limitations or restrictions apply to the property in which you are interested.
- (2) FEMA encourages every property owner to purchase flood insurance regardless of whether the property is in a high, moderate, or low risk flood area.
- (3) A homeowner may obtain flood insurance coverage (up to certain limits) through the National Flood Insurance Program. Supplemental coverage is available through private insurance carriers.
- (4) A mortgage lender making a federally related mortgage will require the borrower to maintain flood insurance if the property is in a special flood hazard area.

C. GROUND FLOOR REQUIREMENTS:

- (1) Many homes in special flood hazard areas are built-up or are elevated. In elevated homes the ground floor typically lies below the base flood elevation and the first floor is elevated on piers, columns, posts, or piles. The base flood elevation is the highest level at which a flood is likely to occur as shown on flood insurance rate maps.
- (2) Federal, state, county, and city regulations:
 - (a) restrict the use and construction of any ground floor enclosures in elevated homes that are in special flood hazard areas.
 - (b) may prohibit or restrict the remodeling, rebuilding, and redevelopment of property and improvements in the floodway.
- (3) The first floor of all homes must now be built above the base flood elevation.
 - (a) Older homes may have been built in compliance with applicable regulations at the time of construction and may have first floors that lie below the base flood elevation, but flood insurance rates for such homes may be significant.

(TXR 1414) 10-19-2021

Page 1 of 3

- (b) It is possible that modifications were made to a ground floor enclosure after a home was first built. The modifications may or may not comply with applicable regulations and may or may not affect flood insurance rates.
- (c) It is important for a buyer to determine if the first floor of a home is elevated at or above the base flood elevation. It is also important for a buyer to determine if the property lies in a floodway.
- (4) Ground floor enclosures that lie below the base flood elevation may be used only for: (i) parking; (ii) storage; and (iii) building access. Plumbing, mechanical, or electrical items in ground floor enclosures that lie below the base flood elevation may be prohibited or restricted and may not be eligible for flood insurance coverage. Additionally:
 - (a) in A-Zones, the ground floor enclosures below the base flood elevation must have flow-through vents or openings that permit the automatic entry and exit of floodwaters:
 - (b) in V-Zones, the ground floor enclosures must have break-away walls, screening, or lattice walls; and
 - (c) in floodways, the remodeling or reconstruction of any improvements may be prohibited or otherwise restricted.

D. COMPLIANCE:

- (1) The above-referenced property may or may not comply with regulations affecting ground floor enclosures below the base flood elevation.
- (2) A property owner's eligibility to purchase or maintain flood insurance, as well as the cost of the flood insurance, is dependent on whether the property complies with the regulations affecting ground floor enclosures.
- (3) A purchaser or property owner may be required to remove or modify a ground floor enclosure that is not in compliance with city or county building requirements or is not entitled to an exemption from such requirements.
- (4) A flood insurance policy maintained by the current property owner does not mean that the property is in compliance with the regulations affecting ground floor enclosures or that the buyer will be able to continue to maintain flood insurance at the same rate.
- (5) Insurance carriers calculate the cost of flood insurance using a rate that is based on the elevation of the lowest floor.
 - (a) If the ground floor lies below the base flood elevation and does not meet federal, state, county, and city requirements, the ground floor will be the lowest floor for the purpose of computing the rate.
 - (b) If the property is in compliance, the first elevated floor will be the lowest floor and the insurance rate will be significantly less than the rate for a property that is not in compliance.
 - (c) If the property lies in a V-Zone the flood insurance rate will be impacted if a ground floor enclosure below the base flood elevation exceeds 299 square feet (even if constructed with break-away walls).

E. ELEVATION CERTIFICATE:

The elevation certificate is an important tool in determining flood insurance rates. It is used to provide elevation information that is necessary to ensure compliance with floodplain management laws. To determine the proper insurance premium rate, insurers rely on an elevation certificate to certify building elevations at an acceptable level above flood map levels. If available in your area, it is recommended that you obtain an elevation certificate for the property as soon as possible to accurately determine future flood insurance rates.

You are encouraged to: (1) inspect the property for all purposes, including compliance with any ground floor enclosure requirement; (2) review the flood insurance policy (costs and coverage) with your insurance agent; and (3) contact the building permitting authority if you have any questions about building requirements or compliance issues.

Receipt acknowledged by:

Signature _____
Date 7/18/20

Signature _____
Date _____

1245-13 7451

Gordon
Westergren
(129.455 acres)
1691/539

SCALE 1" = 250'

Christopher Joseph Fischer
Contract of Sale and Purchase-
(18.21 acres) 1416/357

40' Access Easement
to Highway 71
1037/717

Mauro Rodriguez & Teresa Rodriguez
(36.673 acres) 1312/161

BEARING BASIS
(EAST 65.374°)
EAST 65.359°

SURVEY
61.261 AC
MONTRAV
NO. 115, IT
BEING A
(62.14 AC
TO GEORC
BRIAN J.
ET. AL. IN
VOLUME 1
RECORDS

George W. Blair,
Virginia Blair,
Brian J. Faldyn,
Dawna Faldyn
(Tract One-
62.14 acres)
1037/717

N15°38'59"E

N00°02'54"W 1467.00'
1003.02'

James
Wilson
(254.036
acres)
1682/921

N86°00'13"W 850.00'

MONTRAVILLE WOODS LEAGUE
ABSTRACT NO. 115

JAMES P. MCFARLAND SURVEY
ABSTRACT NO. 232

HEARITGE SURVEYING CO.
727 West Point Loop, West Point, Texas 78963
C 226104 (1276.671 acres)

DAVID BERRY, 320 ACRE SURVEY

THE STATE OF TEXAS
COUNTY OF DALLAS

WEST
1840.00'

S89°39'32"W 717.21'

S89°31'27"W 5.13'

S89°10'07"W 177.57'

Richard Pine & Mary Pine, as
Trustees of the Pine Family
Living Trust (101.445 acres)
1204/777

39.344
Acres

George W. Blair,
Virginia Blair,
Brian J. Faldyn,
Dawna Faldyn
(Tract One-
62.14 acres)
1037/717

28' X 64'
Trolley House
12' X 16' covered
addition
deck
propane
tank
septic
18' X 20'
carport
water
well

stock
pond

4' X 5' metal
frame
well

34' X 46'
34' X 46'
60d
nail
seal

S12°10'56"W 608.34'

S10°05'49"W 166.01'

S76°47'11"E 288.46'

S76°48'50"E 288.57'

S10°00'43"W 166.02'

S10°05'49"W 166.01'

S76°47'11"E 288.46'

S76°48'50"E 288.57'

S10°00'43"W 166.02'

S10°05'49"W 166.01'

S76°47'11"E 288.46'

S76°48'50"E 288.57'

S10°00'43"W 166.02'

S10°05'49"W 166.01'

S76°47'11"E 288.46'

S76°48'50"E 288.57'

S10°00'43"W 166.02'

S10°05'49"W 166.01'

S76°47'11"E 288.46'

S76°48'50"E 288.57'

S10°00'43"W 166.02'

S10°05'49"W 166.01'

S76°47'11"E 288.46'

S76°48'50"E 288.57'

S10°00'43"W 166.02'

S10°05'49"W 166.01'

S76°47'11"E 288.46'

S76°48'50"E 288.57'

S10°00'43"W 166.02'

S10°05'49"W 166.01'

S76°47'11"E 288.46'

S76°48'50"E 288.57'

S10°00'43"W 166.02'

S10°05'49"W 166.01'

S76°47'11"E 288.46'

S76°48'50"E 288.57'

S10°00'43"W 166.02'

S10°05'49"W 166.01'

S76°47'11"E 288.46'

S76°48'50"E 288.57'

S10°00'43"W 166.02'

S10°05'49"W 166.01'

S76°47'11"E 288.46'

S76°48'50"E 288.57'

S10°00'43"W 166.02'

S10°05'49"W 166.01'

S76°47'11"E 288.46'

S76°48'50"E 288.57'

S10°00'43"W 166.02'

S10°05'49"W 166.01'

S76°47'11"E 288.46'

S76°48'50"E 288.57'

S10°00'43"W 166.02'

S10°05'49"W 166.01'

S76°47'11"E 288.46'

S76°48'50"E 288.57'

S10°00'43"W 166.02'

S10°05'49"W 166.01'

S76°47'11"E 288.46'

S76°48'50"E 288.57'

S10°00'43"W 166.02'

S10°05'49"W 166.01'

S76°47'11"E 288.46'

S76°48'50"E 288.57'

S10°00'43"W 166.02'

S10°05'49"W 166.01'

S76°47'11"E 288.46'

S76°48'50"E 288.57'

S10°00'43"W 166.02'

S10°05'49"W 166.01'

S76°47'11"E 288.46'

S76°48'50"E 288.57'

S10°00'43"W 166.02'

S10°05'49"W 166.01'

S76°47'11"E 288.46'

S76°48'50"E 288.57'

S10°00'43"W 166.02'

S10°05'49"W 166.01'

S76°47'11"E 288.46'

S76°48'50"E 288.57'

S10°00'43"W 166.02'

S10°05'49"W 166.01'

S76°47'11"E 288.46'

S76°48'50"E 288.57'

S10°00'43"W 166.02'

S10°05'49"W 166.01'

S76°47'11"E 288.46'

S76°48'50"E 288.57'

S10°00'43"W 166.02'

S10°05'49"W 166.01'

S76°47'11"E 288.46'

S76°48'50"E 288.57'

S10°00'43"W 166.02'

S10°05'49"W 166.01'

S76°47'11"E 288.46'

S76°48'50"E 288.57'

S10°00'43"W 166.02'

S10°05'49"W 166.01'

S76°47'11"E 288.46'

S76°48'50"E 288.57'

S10°00'43"W 166.02'

S10°05'49"W 166.01'

S76°47'11"E 288.46'

S76°48'50"E 288.57'

S10°00'43"W 166.02'

S10°05'49"W 166.01'

S76°47'11"E 288.46'

S76°48'50"E 288.57'

S10°00'43"W 166.02'

S10°05'49"W 166.01'

S76°47'11"E 288.46'

S76°48'50"E 288.57'

S10°00'43"W 166.02'

S10°05'49"W 166.01'

S76°47'11"E 288.46'

S76°48'50"E 288.57'

S10°00'43"W 166.02'

S10°05'49"W 166.01'

S76°47'11"E 288.46'

S76°48'50"E 288.57'

S10°00'43"W 166.02'

S10°05'49"W 166.01'

S76°47'11"E 288.46'

S76°48'50"E 288.57'

S10°00'43"W 166.02'

S10°05'49"W 166.01'

S76°47'11"E 288.46'

S76°48'50"E 288.57'

S10°00'43"W 166.02'

S10°05'49"W 166.01'

S76°47'11"E 288.46'

S76°48'50"E 288.57'

S10°00'43"W 166.02'

S10°05'49"W 166.01'

S76°47'11"E 288.46'

S76°48'50"E 288.57'

S10°00'43"W 166.02'

S10°05'49"W 166.01'

S76°47'11"E 288.46'

S76°48'50"E 288.57'

S10°00'43"W 166.02'

S10°05'49"W 166.01'

S76°47'11"E 288.46'

S76°48'50"E 288.57'

S10°00'43"W 166.02'

S10°05'49"W 166.01'

S76°47'11"E 288.46'

S76°48'50"E 288.57'

S10°00'43"W 166.02'

S10°05'49"W 166.01'

S76°47'11"E 288.46'

S76°48'50"E 288.57'

S10°00'43"W 166.02'

S10°05'49"W 166.01'

S76°47'11"E 288.46'

S76°48'50"E 288.57'

S10°00'43"W 166.02'

S10°05'49"W 166.01'

S76°47'11"E 288.46'

S76°48'50"E 288.57'

S10°00'43"W 166.02'

S10°05'49"W 166.01'

S76°47'11"E 288.46'

S76°48'50"E 288.57'

S10°00'43"W 166.02'

S10°05'49"W 166.01'

S76°47'11"E 288.46'

S76°48'50"E 288.57'

S10°00'43"W 166.02'

S10°05'49"W 166.01'

S76°47'11"E 288.46'

S76°48'50"E 288.57'

S10°00'43"W 166.02'

S10°05'49"W 166.01'

S76°47'11"E 288.46'

S76°48'50"E 288.57'

S10°00'43"W 166.02'

S10°05'49"W 166.01'

S76°47'11"E 288.46'

S76°48'50"E 288.57'

S10°00'43"W 166.02'

S10°05'49"W 166.01'

S76°47'11"E 288.46'

S76°48'50"E 288.57'

S10°00'43"W 166.02'

S10°05'49"W 166.01'

S76°47'11"E 288.46'

S76°48'50"E 288.57'

S10°00'43"W 166.02'

S10°05'49"W 166.01'

S76°47'11"E 288.46'

S76°48'50"E 288.57'

S10°00'43"W 166.02'

S10°05'49"W 166.01'

S76°47'11"E 288.46'

S76°48'50"E 288.57'

S10°00'43"W 166.02'

S10°05'49"W 166.01'

S76°47'11"E 288.46'

S76°48'50"E 288.57'

S10°00'43"W 166.02'

S10°05'49"W 166.01'

S76°47'11"E 288.46'

S76°48'50"E 288.57'

S10°00'43"W 166.02'

S10°05'49"W 166.01'

S76°47'11"E 288.46'

S76°48'50"E 288.57'

S10°00'43"W 166.02'

S10°05'49"W 1

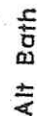
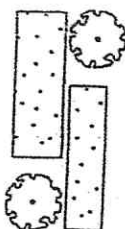

MODEL: SB-2864A
Approximately 1749 Sq. Ft.
3 Bedroom, 2 Bath

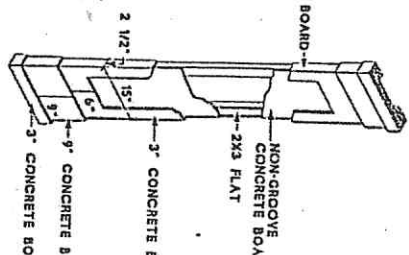
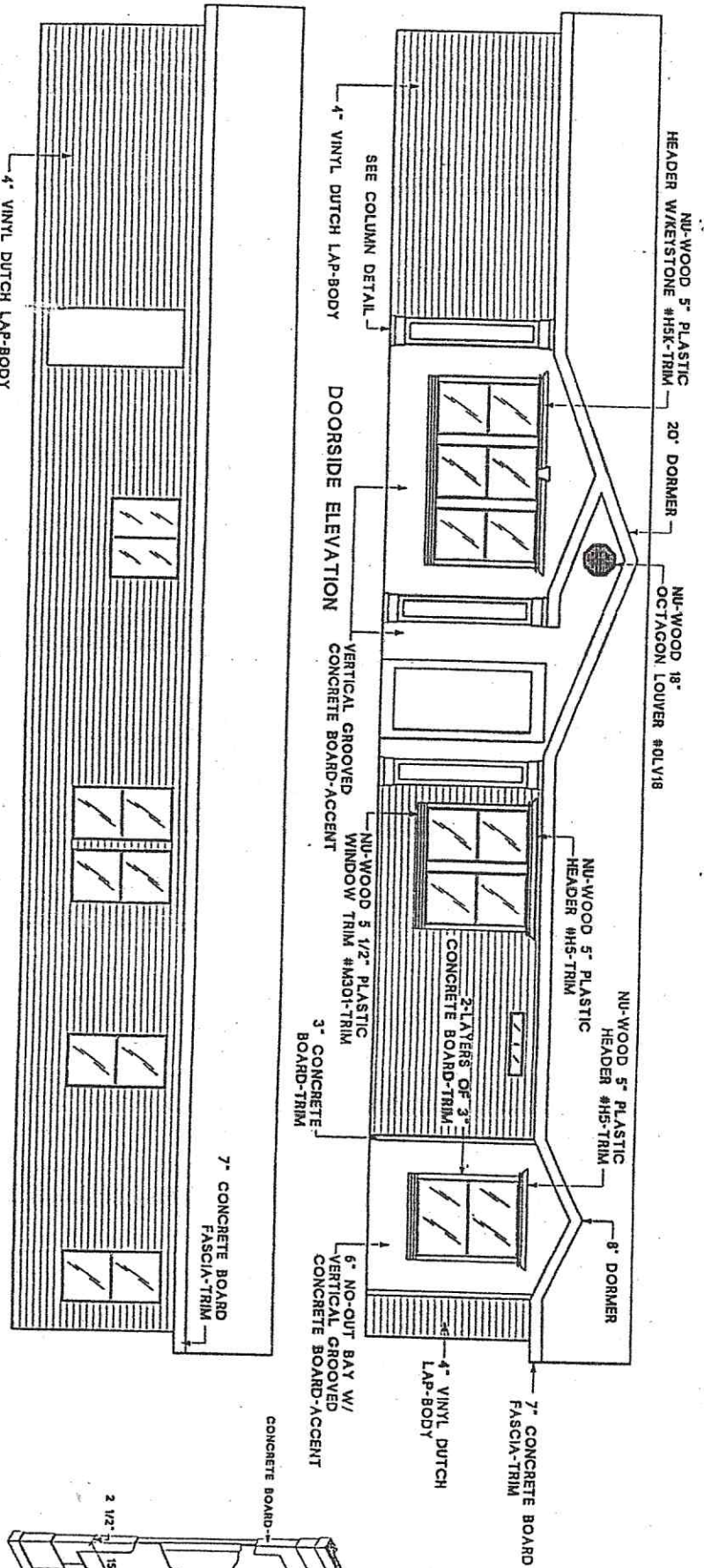

OFFDOORSIDE ELEVATION

SB ELEVATION
STD COLUMN DETAIL

REAR ELEVATION

FRONT ELEVATION