

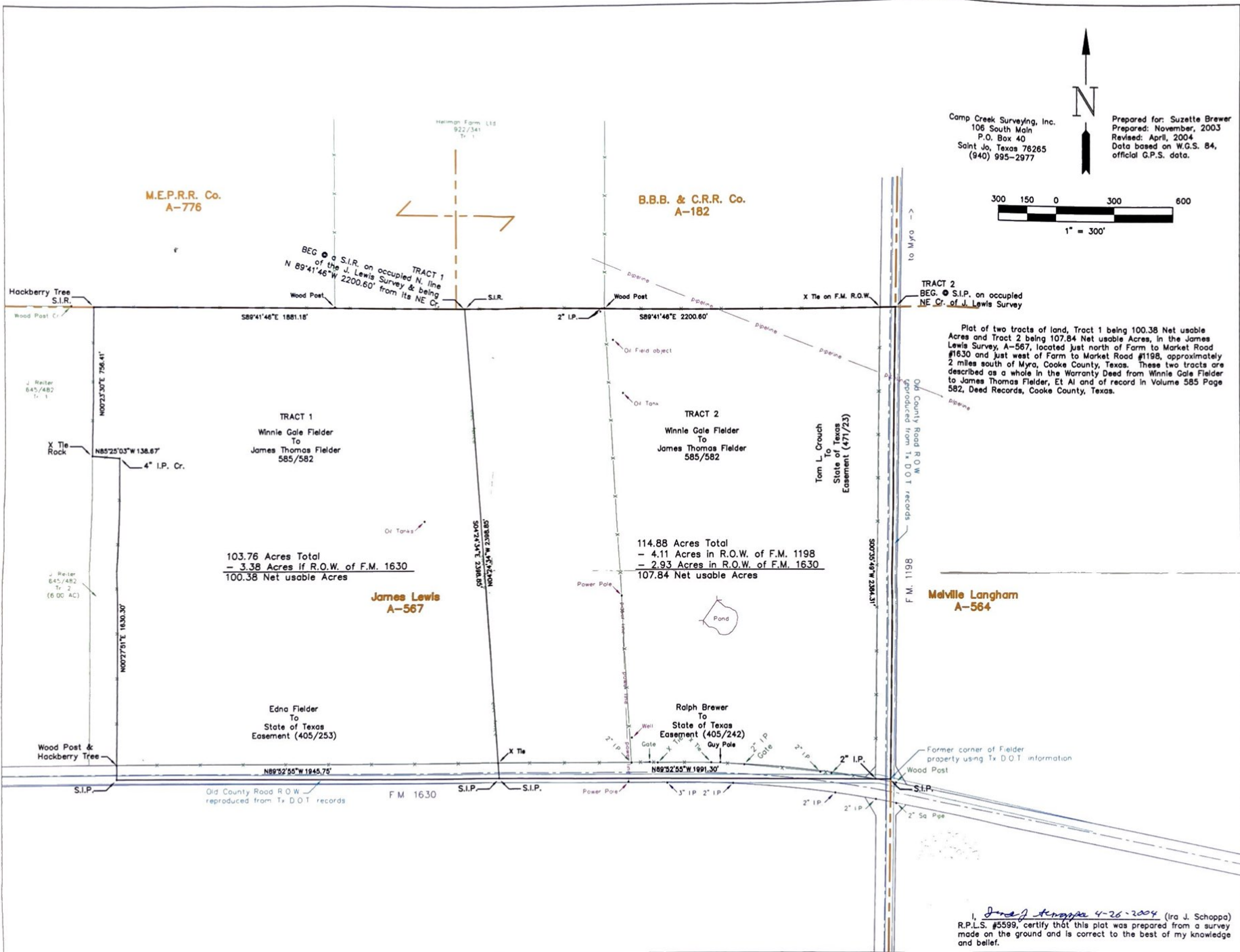

Camp Creek Surveying, Inc.  
106 South Main  
P.O. Box 40  
Saint Jo, Texas 76265  
(940) 995-2977

Prepared for: Suzette Brewer  
Prepared: November, 2003  
Revised: April, 2004  
Data based on W.G.S. 84,  
official G.P.S. data.

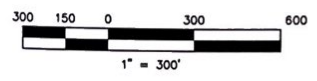

M.E.P.R.R. Co.  
A-776

B.B.B. & C.R.R. Co.  
A-182

TRACT 1  
BEG. @ S.I.R. on occupied N. line  
of the J. Lewis Survey & being  
N 89°41'46"W 2200.60' from its NE Cr.

TRACT 2  
BEG. @ S.I.P. on occupied  
NE Cr. of J. Lewis Survey

TRACT 1  
Winnie Gale Fielder  
To  
James Thomas Fielder  
585/582

TRACT 2  
Winnie Gale Fielder  
To  
James Thomas Fielder  
585/582

103.76 Acres Total  
- 3.38 Acres in R.O.W. of F.M. 1630  
100.38 Net usable Acres

114.88 Acres Total  
- 4.11 Acres in R.O.W. of F.M. 1198  
- 2.93 Acres in R.O.W. of F.M. 1630  
107.84 Net usable Acres

James Lewis  
A-567

Melville Langham  
A-564

Edna Fielder  
To  
State of Texas  
Easement (405/253)

Ralph Brewer  
To  
State of Texas  
Easement (405/242)

Former corner of Fielder  
property using Tx D.O.T. information

*Ira J. Schoppa 4-26-2004*  
I, R.P.L.S. #5599, certify that this plat was prepared from a survey  
made on the ground and is correct to the best of my knowledge  
and belief.