

FILED FOR RECORD
 OCONEE COUNTY, S.C.
 REGISTER OF DEEDS

2008 AUG -4 P 2:40

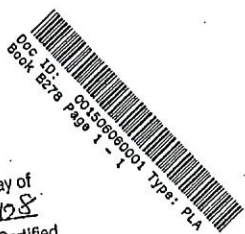
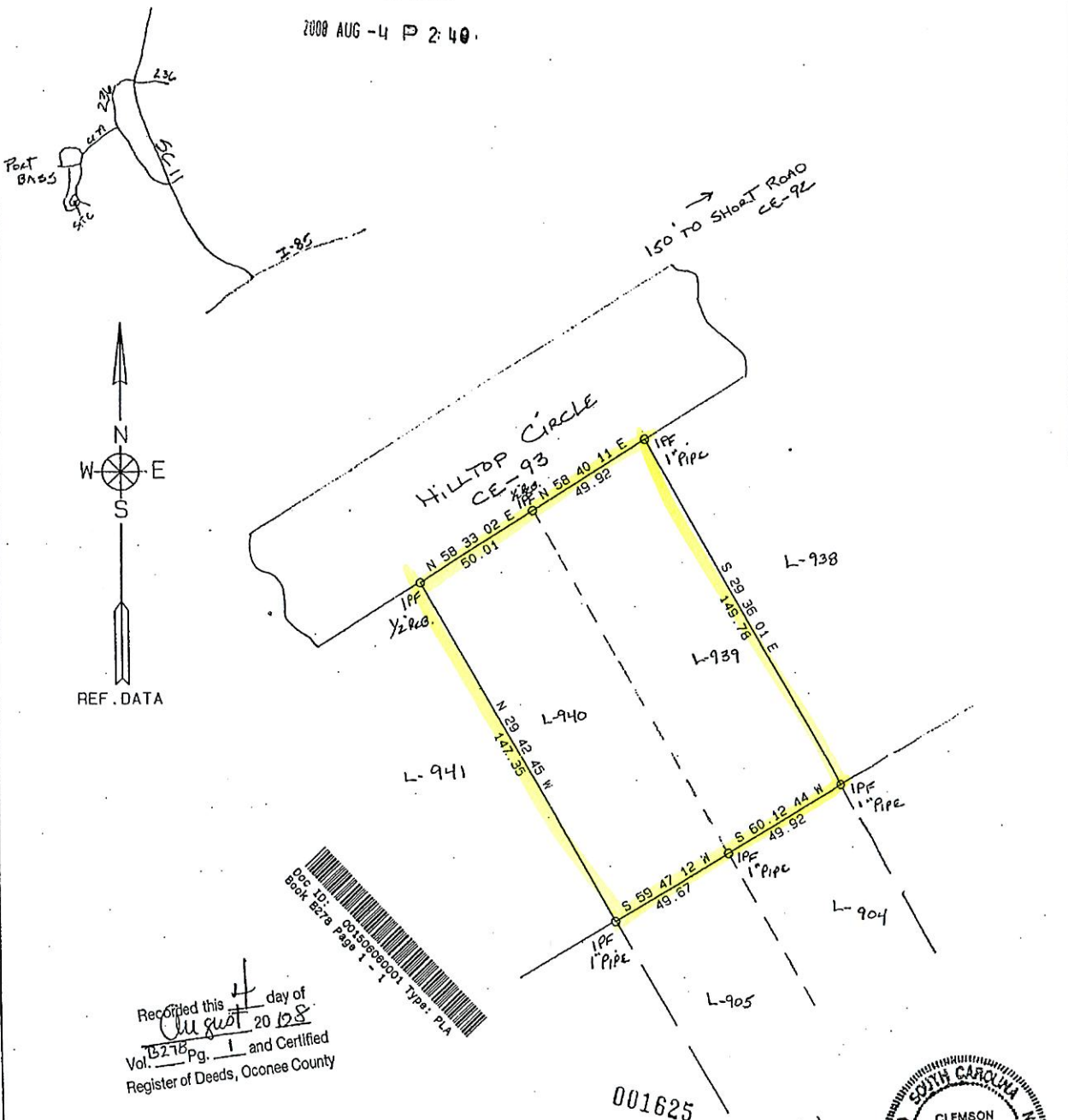

Recorded this 4 day of August 2008
 Vol. 15278 Pg. 1 and Certified
 Register of Deeds, Oconee County

001625

Allman
 10.00

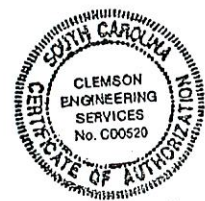

I HEREBY STATE THAT TO THE BEST OF MY KNOWLEDGE, INFORMATION, AND BELIEF, THE SURVEY SHOWN HEREIN WAS MADE IN ACCORDANCE WITH THE REQUIREMENTS OF THE MINIMUM STANDARDS MANUAL FOR THE PRACTICE OF LAND SURVEYING IN SOUTH CAROLINA, AND MEETS OR EXCEEDS THE REQUIREMENTS FOR A CLASS B SURVEY AS SPECIFIED THEREIN.

CLEMSON ENGINEERING SERVICES	
ACREAGE- .34 (DMD) PLAT OF UNBALANCED TRAVERSE PRECISION OF FIELD SURVEY- 1: 10000 SCALE 1 IN. = 40 FT. 	DATE: MARCH 31, 2008 STATE OF SOUTH CAROLINA COUNTY OF OCONEE TOWNSHIP OF CENTER LOT 939 & 940 PORT BASS SUBD. T.M. 334-04-02-041 042
PLAT PREPARED FOR <i>J. det</i>	AREA WAS CALCULATED BY THE DMD METHOD 0.1