

Soils Map

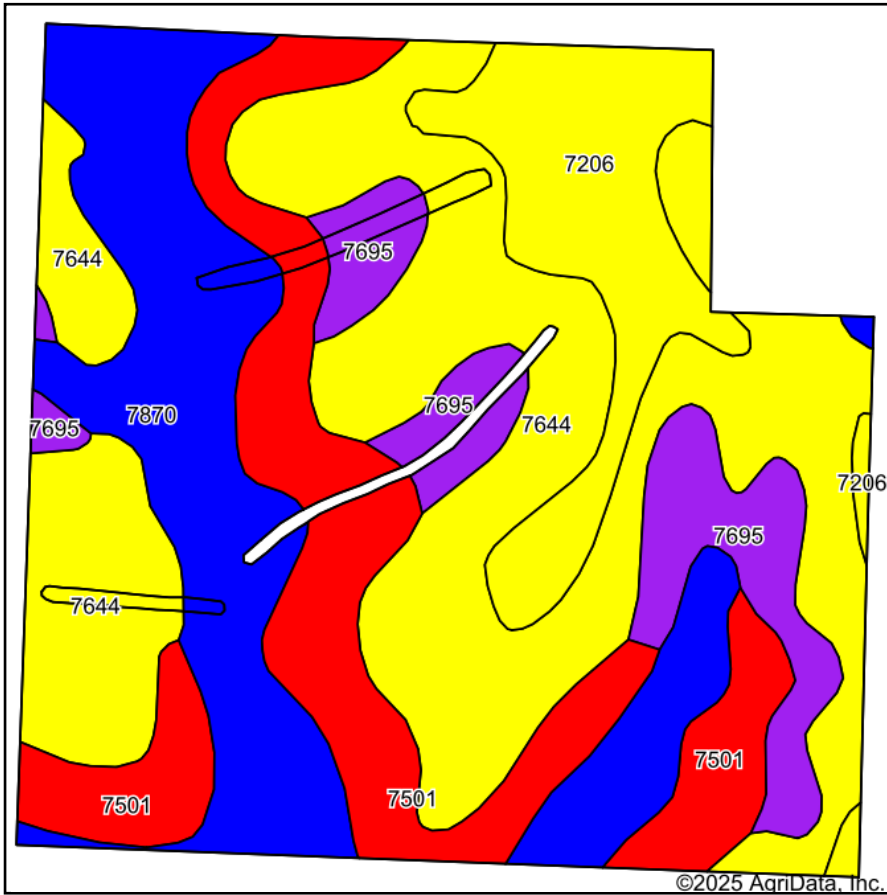

Soils data provided by USDA and NRCS.

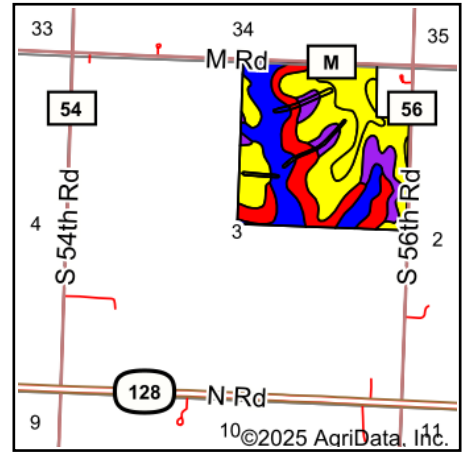

State: **Nebraska**
 County: **Otoe**
 Location: **3-7N-13E**
 Township: **Rock Creek**
 Acres: **142.26**
 Date: **8/2/2025**



Maps Provided By:



© AgriData, Inc. 2023

www.AgriDataInc.com

Area Symbol: NE131, Soil Area Version: 24

Code	Soil Description	Acres	Percent of field	NCCPI Overall Legend	Non-Irr Class *c	Irr Class *c	SRPG	*n NCCPI Overall
7644	Yutan silty clay loam, 6 to 11 percent slopes, eroded	54.39	38.3%	Yellow	IIIe	IVe	66	61
7870	Nodaway-Colo complex, occasionally flooded	30.62	21.5%	Blue	IIw	IIw	70	89
7501	Pawnee clay loam, 4 to 8 percent slopes, eroded	27.52	19.3%	Red	IIIe			48
7206	Aksarben silty clay loam, 2 to 6 percent slopes	16.28	11.4%	Yellow	Ile	IIIe	69	66
7695	Wymore silty clay, 3 to 6 percent slopes, eroded	13.45	9.5%	Purple	IIIe	IIIe	65	56
Weighted Average					2.67	*	54.3	*n 64.6

*n: The aggregation method is "Weighted Average using all components"

*c: Using Capabilities Class Dominant Condition Aggregation Method

*- Irr Class weighted average cannot be calculated on the current soils data due to missing data.

Soils data provided by USDA and NRCS.