

HEREBY STATE THAT TO THE BEST OF MY PROFESSIONAL KNOWLEDGE, INFORMATION, AND BELIEF, THE INFORMATION CONTAINED HEREIN IS TRUE AND CORRECT, AND THAT I AM A LICENSED PROFESSIONAL ENGINEER IN THE STATE OF SOUTH CAROLINA, AND ALSO THAT I AM NOT PROVIDING ENGINEERING SERVICES TO ANY OTHER PARTY AT THE TIME OF THE PREPARATION OF THIS PLAN. THE INFORMATION CONTAINED HEREIN IS FOR YOUR INFORMATION ONLY AND DOES NOT CONSTITUTE A WARRANTY OF ANY KIND. THE INFORMATION CONTAINED HEREIN IS NOT TO BE USED FOR ANY OTHER PURPOSE WITHOUT THE WRITTEN CONSENT OF SITE DESIGN, INC.

DATE: 07/17/2018
 BY: [Signature]
 PROJECT NO: 18-0001



STATE OF SOUTH CAROLINA
 DEPARTMENT OF TRANSPORTATION
 DIVISION OF HIGHWAYS
 PROJECT NO. 18-0001

DATE: 07/17/2018
 BY: [Signature]
 PROJECT NO: 18-0001

LEGEND

- PROPOSED ROADWAY
- EXISTING ROADWAY
- PROPOSED SIDEWALK
- EXISTING SIDEWALK
- PROPOSED CURB
- EXISTING CURB
- PROPOSED DITCH
- EXISTING DITCH
- PROPOSED UTILITY
- EXISTING UTILITY
- PROPOSED FENCE
- EXISTING FENCE
- PROPOSED SIGN
- EXISTING SIGN
- PROPOSED LIGHT
- EXISTING LIGHT
- PROPOSED TREE
- EXISTING TREE
- PROPOSED PLANT
- EXISTING PLANT
- PROPOSED EROSION CONTROL
- EXISTING EROSION CONTROL
- PROPOSED DRAINAGE
- EXISTING DRAINAGE
- PROPOSED SWALE
- EXISTING SWALE
- PROPOSED BIOWALL
- EXISTING BIOWALL
- PROPOSED BUFFER
- EXISTING BUFFER
- PROPOSED TRAILER
- EXISTING TRAILER
- PROPOSED SIGNAGE
- EXISTING SIGNAGE
- PROPOSED LIGHTING
- EXISTING LIGHTING
- PROPOSED FURNITURE
- EXISTING FURNITURE
- PROPOSED LANDSCAPE
- EXISTING LANDSCAPE
- PROPOSED PAVEMENT
- EXISTING PAVEMENT
- PROPOSED GRADE
- EXISTING GRADE
- PROPOSED ELEVATION
- EXISTING ELEVATION
- PROPOSED DRAINAGE
- EXISTING DRAINAGE
- PROPOSED SWALE
- EXISTING SWALE
- PROPOSED BIOWALL
- EXISTING BIOWALL
- PROPOSED BUFFER
- EXISTING BUFFER
- PROPOSED TRAILER
- EXISTING TRAILER
- PROPOSED SIGNAGE
- EXISTING SIGNAGE
- PROPOSED LIGHTING
- EXISTING LIGHTING
- PROPOSED FURNITURE
- EXISTING FURNITURE
- PROPOSED LANDSCAPE
- EXISTING LANDSCAPE
- PROPOSED PAVEMENT
- EXISTING PAVEMENT
- PROPOSED GRADE
- EXISTING GRADE
- PROPOSED ELEVATION
- EXISTING ELEVATION

PROPERTY OWNER: SIRRINE STREET LLC
 GREENVILLE COUNTY, SOUTH CAROLINA
 10000 SIRRINE STREET
 GREENVILLE, SC 29615

PROJECT NO: 18-0001
 DATE: 07/17/2018
 BY: [Signature]

SCALE: 1" = 100'

SITE DESIGN, INC.
 CIVIL ENGINEERING - SURVEYING - LANDSCAPE ARCHITECTURE
 235 ROCKY CREEK ROAD, GREENVILLE, SC 29615
 WWW.SITEDSIGN.COM

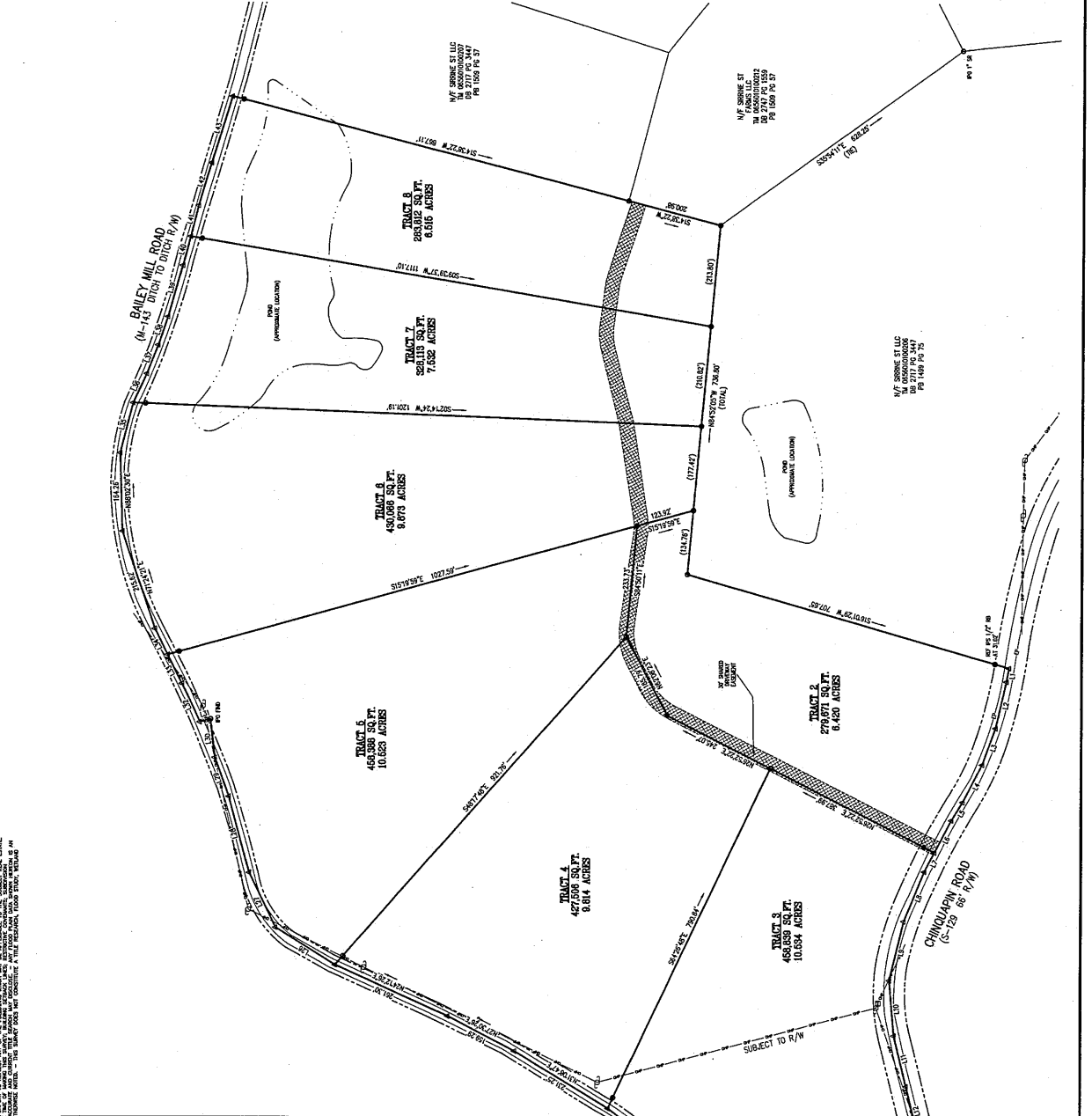

LINE #	BEARING	LENGTH	LINE #	BEARING	LENGTH
11	N07°52'00"W	28.65	126	N41°53'00"E	149.15
12	N08°00'00"W	100.15	127	N60°02'00"E	172.85
13	N07°05'00"W	86.44	128	N62°53'00"E	165.20
14	N07°25'00"W	88.90	129	N07°07'00"E	86.63
15	N05°02'00"W	45.10	130	N02°24'00"E	87.30
16	N02°05'00"W	78.44	131	N05°01'00"E	24.85
17	N02°05'00"W	65.46	132	N05°01'00"E	88.83
18	N07°00'00"W	112.59	133	N05°01'00"E	87.58
19	N07°00'00"W	127.23	134	N05°01'00"E	86.61
20	N05°00'00"W	118.33	135	S72°53'00"E	108.82
21	S78°13'00"W	109.87	136	S62°44'00"E	87.48
22	S78°02'00"W	107.55	137	S62°44'00"E	84.66
23	S78°10'00"W	100.85	138	S71°10'00"E	84.32
24	N07°00'00"W	144.42	139	S74°23'00"E	111.88
25	N07°00'00"W	51.82	140	S72°53'00"E	87.31
26	N05°00'00"W	87.20	141	S72°53'00"E	87.38
27	N05°00'00"W	78.90	142	S73°07'00"E	83.88
28	N07°00'00"W	82.20	143	S73°22'00"E	149.75
29	N02°00'00"E	78.20			
30	N10°02'00"E	88.51			
31	N05°02'00"E	83.13			
32	N05°02'00"E	100.83			
33	N05°04'00"E	81.90			
34	N07°00'00"E	73.84			
35	N07°00'00"E	83.00			

NOTES:
 1. ALL DIMENSIONS ARE IN FEET AND INCHES.
 2. ALL DIMENSIONS ARE TO THE CENTERLINE OF THE ROADWAY UNLESS OTHERWISE NOTED.
 3. ALL DIMENSIONS ARE TO THE CENTERLINE OF THE ROADWAY UNLESS OTHERWISE NOTED.
 4. ALL DIMENSIONS ARE TO THE CENTERLINE OF THE ROADWAY UNLESS OTHERWISE NOTED.
 5. ALL DIMENSIONS ARE TO THE CENTERLINE OF THE ROADWAY UNLESS OTHERWISE NOTED.
 6. ALL DIMENSIONS ARE TO THE CENTERLINE OF THE ROADWAY UNLESS OTHERWISE NOTED.
 7. ALL DIMENSIONS ARE TO THE CENTERLINE OF THE ROADWAY UNLESS OTHERWISE NOTED.
 8. ALL DIMENSIONS ARE TO THE CENTERLINE OF THE ROADWAY UNLESS OTHERWISE NOTED.
 9. ALL DIMENSIONS ARE TO THE CENTERLINE OF THE ROADWAY UNLESS OTHERWISE NOTED.
 10. ALL DIMENSIONS ARE TO THE CENTERLINE OF THE ROADWAY UNLESS OTHERWISE NOTED.
 11. ALL DIMENSIONS ARE TO THE CENTERLINE OF THE ROADWAY UNLESS OTHERWISE NOTED.
 12. ALL DIMENSIONS ARE TO THE CENTERLINE OF THE ROADWAY UNLESS OTHERWISE NOTED.
 13. ALL DIMENSIONS ARE TO THE CENTERLINE OF THE ROADWAY UNLESS OTHERWISE NOTED.
 14. ALL DIMENSIONS ARE TO THE CENTERLINE OF THE ROADWAY UNLESS OTHERWISE NOTED.
 15. ALL DIMENSIONS ARE TO THE CENTERLINE OF THE ROADWAY UNLESS OTHERWISE NOTED.
 16. ALL DIMENSIONS ARE TO THE CENTERLINE OF THE ROADWAY UNLESS OTHERWISE NOTED.
 17. ALL DIMENSIONS ARE TO THE CENTERLINE OF THE ROADWAY UNLESS OTHERWISE NOTED.
 18. ALL DIMENSIONS ARE TO THE CENTERLINE OF THE ROADWAY UNLESS OTHERWISE NOTED.
 19. ALL DIMENSIONS ARE TO THE CENTERLINE OF THE ROADWAY UNLESS OTHERWISE NOTED.
 20. ALL DIMENSIONS ARE TO THE CENTERLINE OF THE ROADWAY UNLESS OTHERWISE NOTED.
 21. ALL DIMENSIONS ARE TO THE CENTERLINE OF THE ROADWAY UNLESS OTHERWISE NOTED.
 22. ALL DIMENSIONS ARE TO THE CENTERLINE OF THE ROADWAY UNLESS OTHERWISE NOTED.
 23. ALL DIMENSIONS ARE TO THE CENTERLINE OF THE ROADWAY UNLESS OTHERWISE NOTED.
 24. ALL DIMENSIONS ARE TO THE CENTERLINE OF THE ROADWAY UNLESS OTHERWISE NOTED.
 25. ALL DIMENSIONS ARE TO THE CENTERLINE OF THE ROADWAY UNLESS OTHERWISE NOTED.
 26. ALL DIMENSIONS ARE TO THE CENTERLINE OF THE ROADWAY UNLESS OTHERWISE NOTED.
 27. ALL DIMENSIONS ARE TO THE CENTERLINE OF THE ROADWAY UNLESS OTHERWISE NOTED.
 28. ALL DIMENSIONS ARE TO THE CENTERLINE OF THE ROADWAY UNLESS OTHERWISE NOTED.
 29. ALL DIMENSIONS ARE TO THE CENTERLINE OF THE ROADWAY UNLESS OTHERWISE NOTED.
 30. ALL DIMENSIONS ARE TO THE CENTERLINE OF THE ROADWAY UNLESS OTHERWISE NOTED.
 31. ALL DIMENSIONS ARE TO THE CENTERLINE OF THE ROADWAY UNLESS OTHERWISE NOTED.
 32. ALL DIMENSIONS ARE TO THE CENTERLINE OF THE ROADWAY UNLESS OTHERWISE NOTED.
 33. ALL DIMENSIONS ARE TO THE CENTERLINE OF THE ROADWAY UNLESS OTHERWISE NOTED.
 34. ALL DIMENSIONS ARE TO THE CENTERLINE OF THE ROADWAY UNLESS OTHERWISE NOTED.
 35. ALL DIMENSIONS ARE TO THE CENTERLINE OF THE ROADWAY UNLESS OTHERWISE NOTED.