



Offering Memorandum



59.43 +/- Acres on US Hwy 27

14285-14699 US-27 N, OCALA, FL 34482

PROPERTY SUMMARY

59.43 +/- ACRES ON US HWY 27

14285-14699 US-27 N
OCALA, FL 34482

OFFERING SUMMARY

SALE PRICE:	\$2,080,050
LOT SIZE:	59.43 Acres
PRICE / ACRE:	\$35,000
ZONING:	A-1
MARKET:	North Central Florida
SUBMARKET:	Ocala
PRICE / ACRE:	05816-000-00 05816-000-01 05816-000-02

PROPERTY SUMMARY

This 59.43 +/- acre parcel is located in the heart of Florida's renowned horse country, just minutes from the HITS Winter Circuit and under 20 minutes from the World Equestrian Center. Situated at the corner of US Hwy 27 and NW 115th Street, north of Blitchton and close to Ocala, the property offers both seclusion and convenience hand in hand. Shopping is nearby, with Foxwood Publix only 15 minutes away and Tractor Supply just 11 minutes away. The land has been selectively cleared, maintaining a natural shaded canopy over much of the property. It also features a pond surrounded by mature oaks on the north side. With abundant wildlife and open acreage, the property is well suited for transformation into equestrian use!



THE PROPERTY

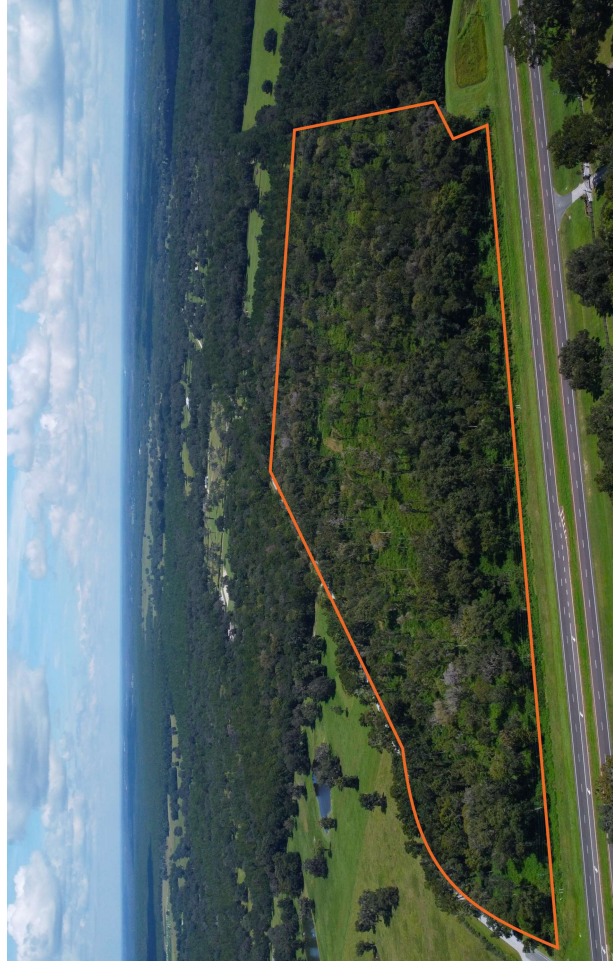
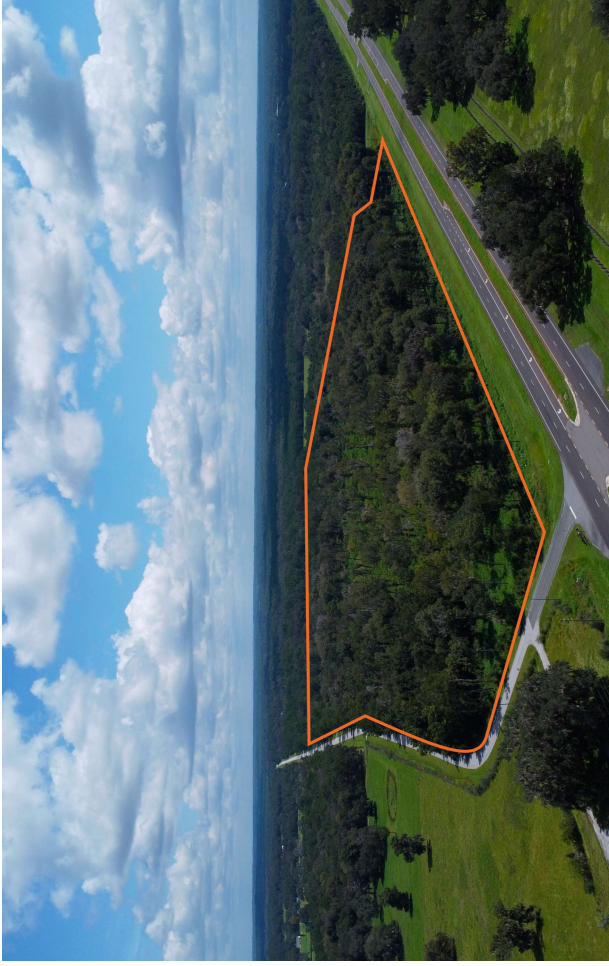

ADDITIONAL PHOTOS

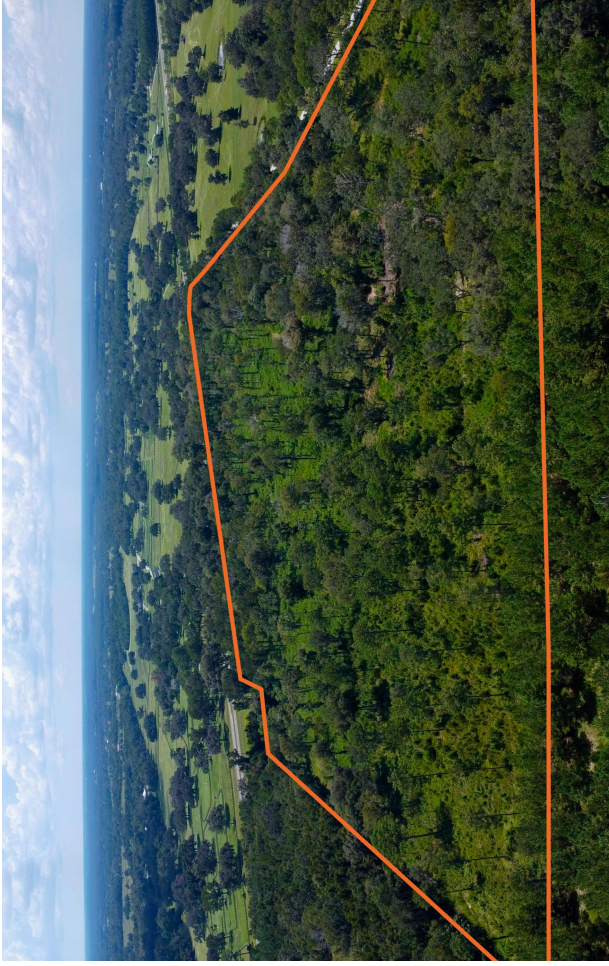
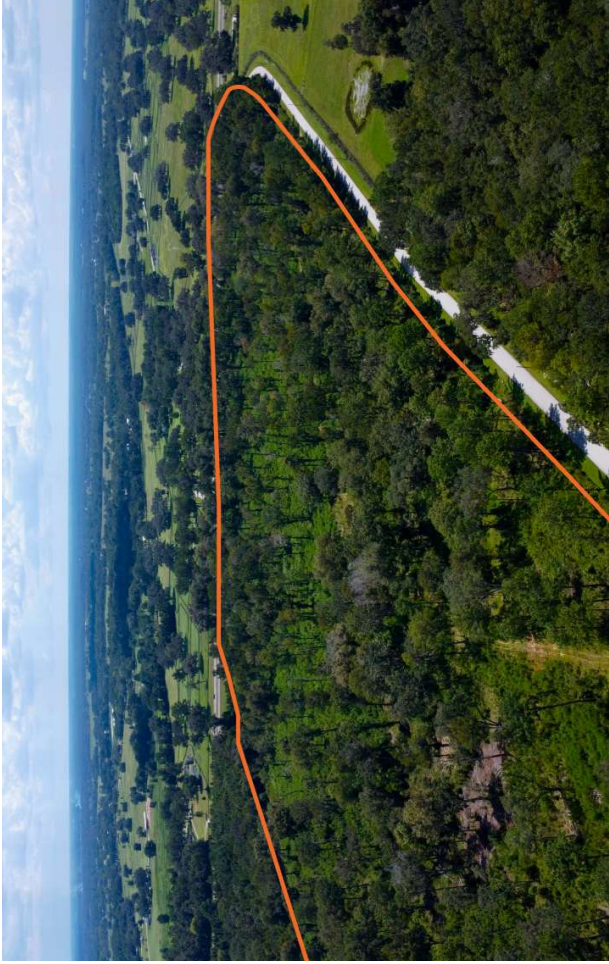

MAPS

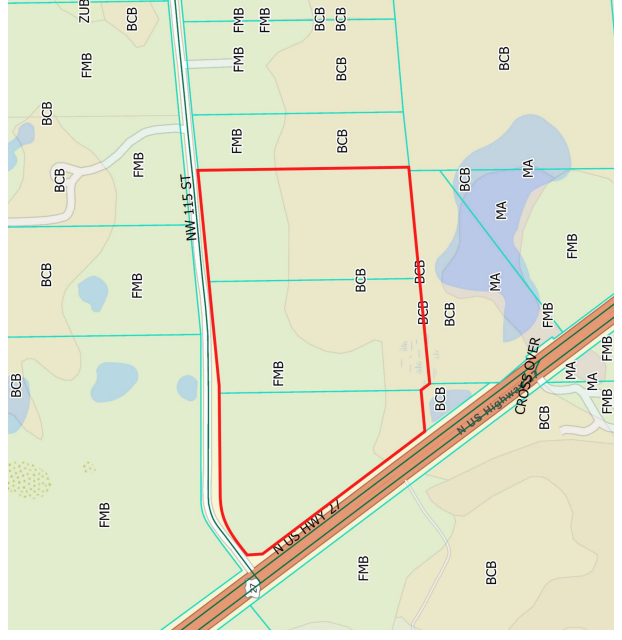
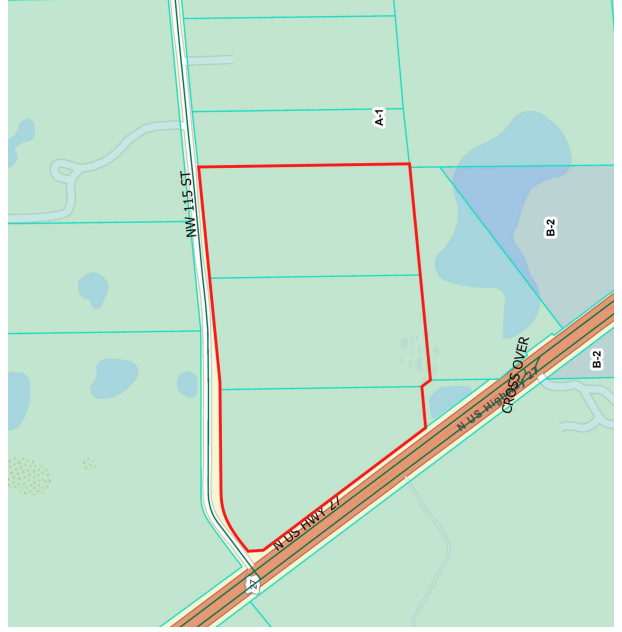
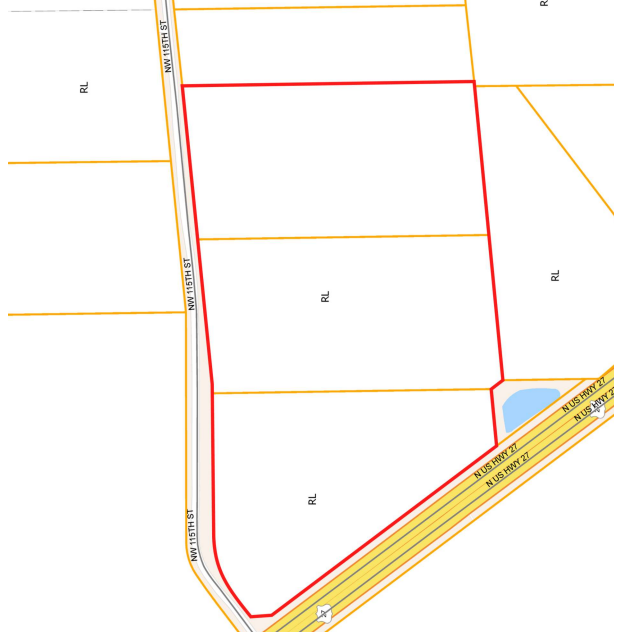
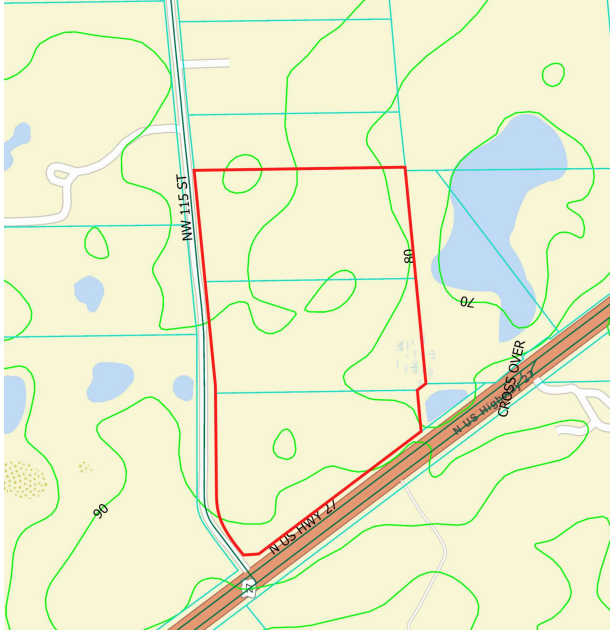
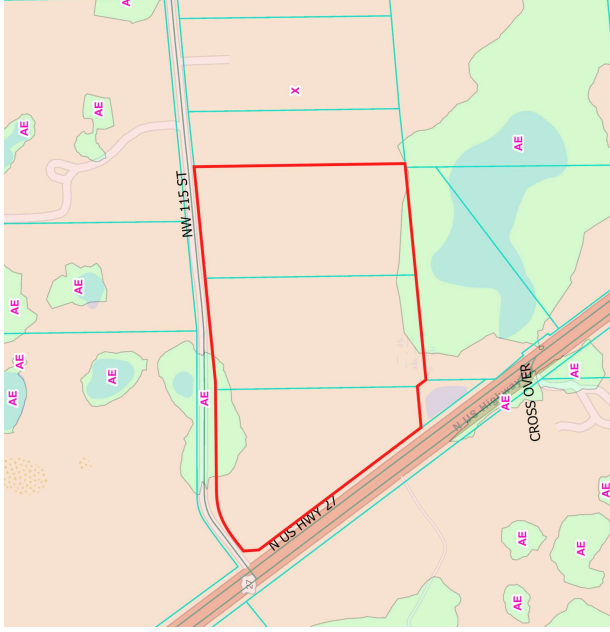

REGIONAL MAP

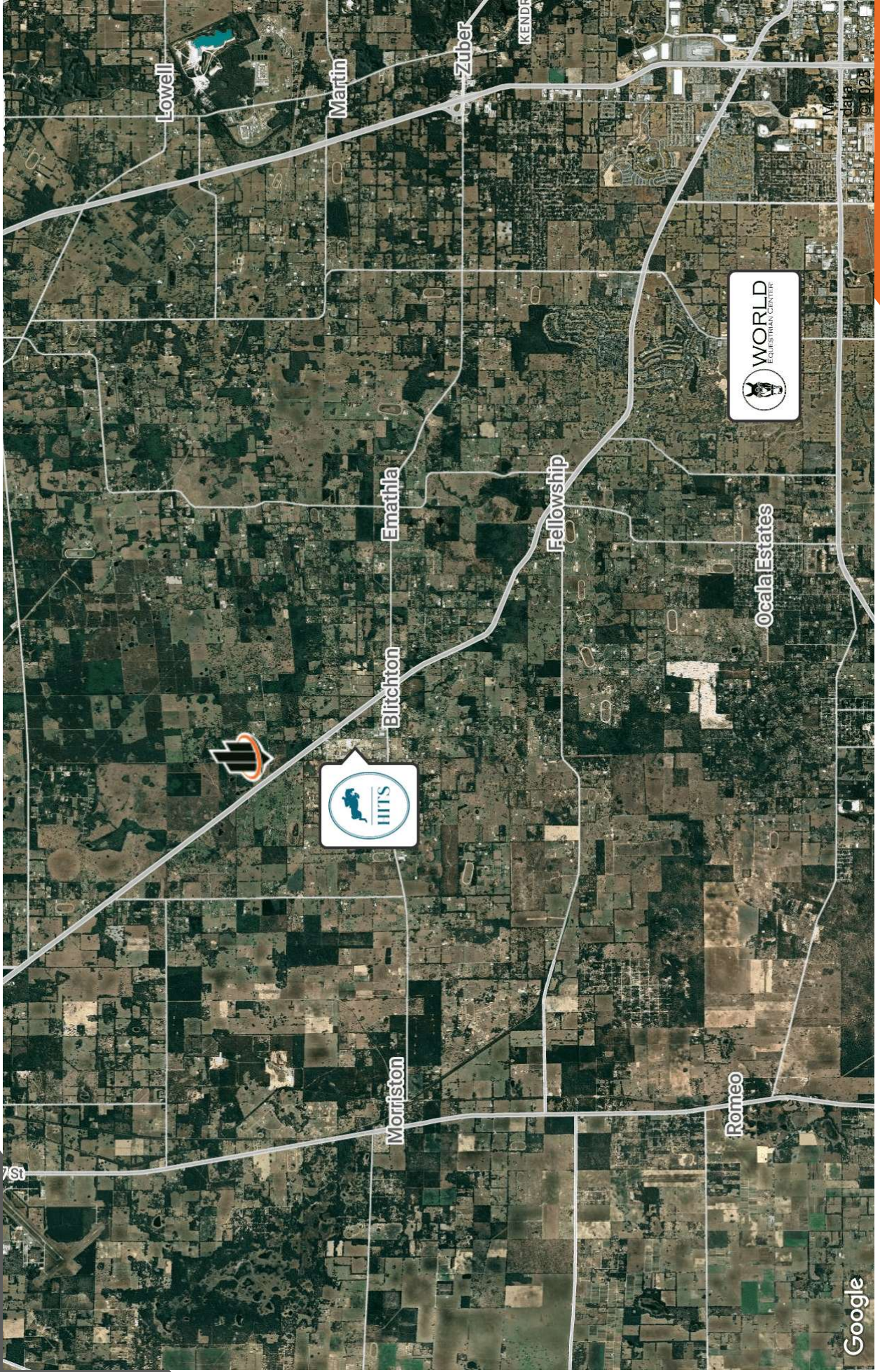

AERIAL MAP

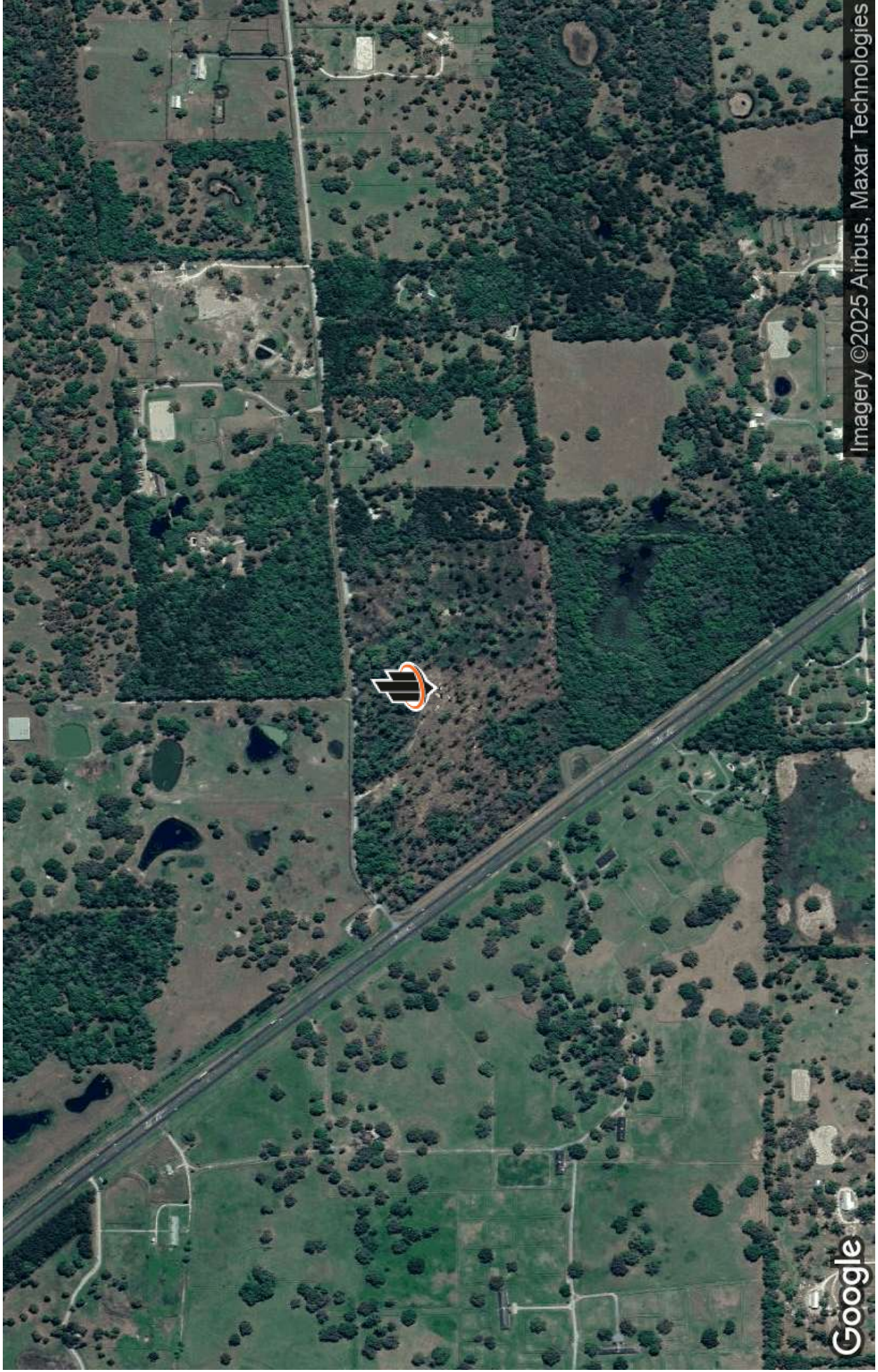

7 59.43 +/- ACRES ON US HWY 27 | 14285-14699 US-27 N, OCALA, FL 34482



DEMOGRAPHICS MAP & REPORT

POPULATION	1 MILE	3 MILES	5 MILES
TOTAL POPULATION	38	994	2,847
AVERAGE AGE	49	51	50
AVERAGE AGE (MALE)	49	50	49
AVERAGE AGE (FEMALE)	50	52	51

HOUSEHOLDS & INCOME	1 MILE	3 MILES	5 MILES
TOTAL HOUSEHOLDS	18	464	1,292
# OF PERSONS PER HH	2.1	2.1	2.2
AVERAGE HH INCOME	\$101,769	\$100,718	\$93,387
AVERAGE HOUSE VALUE	\$505,539	\$532,197	\$494,710

Demographics data derived from AlphaMap

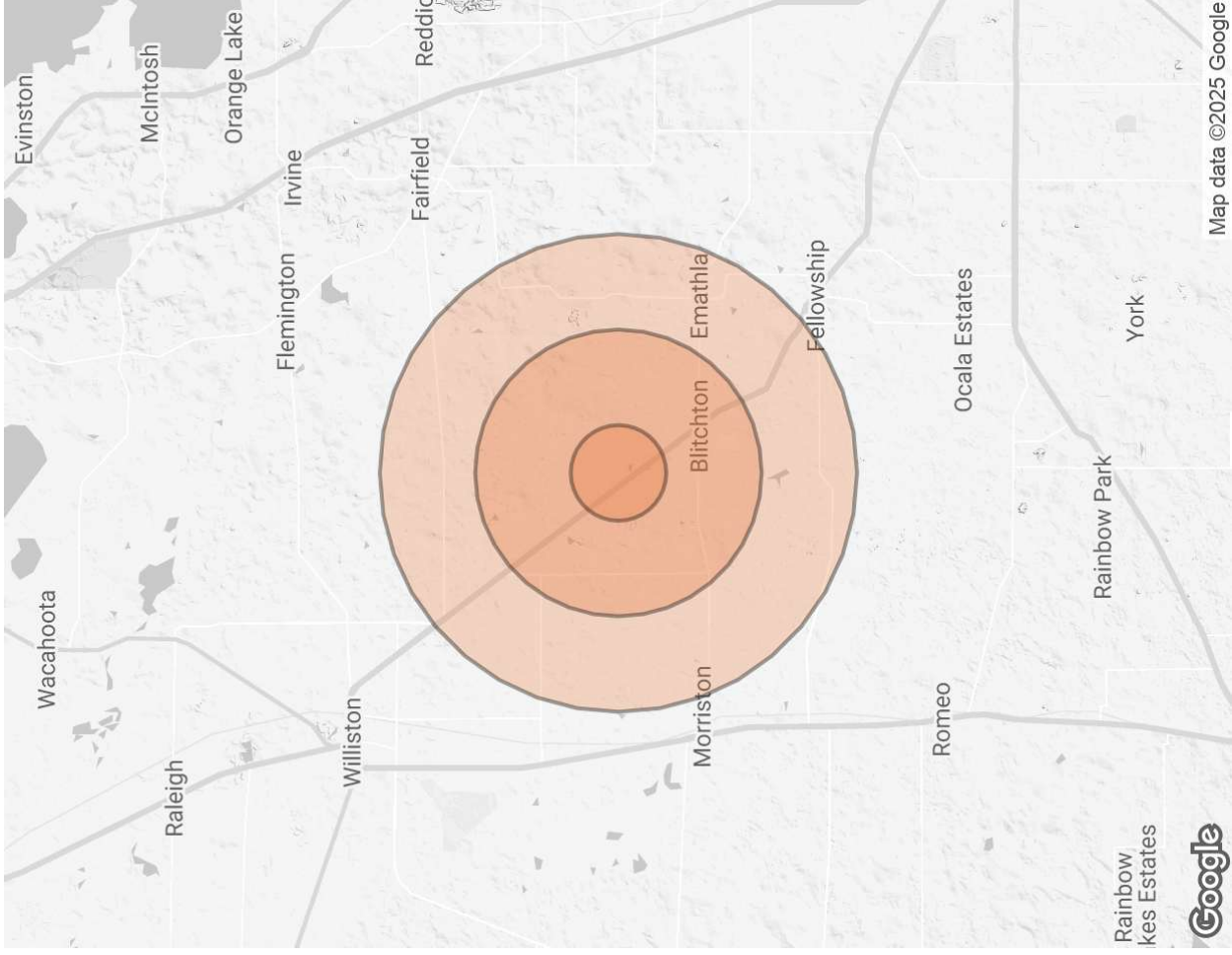

MEET THE TEAM



Bartow McDonald IV

O: 352.274.3800
bartow.mcdonald@svn.com



Stiles McDonald

O: 352.288.4491
stiles.mcdonald@svn.com
FL #SL3561136



Matthew Garff

O: 352.644.1552
matthew.garff@svn.com
FL #SL3591852



DISCLAIMER

The material contained in this Offering Brochure is furnished solely for the purpose of considering the purchase of the property within and is not to be used for any other purpose. This information should not, under any circumstances, be photocopied or disclosed to any third party without the written consent of the SVN® Advisor or Property Owner, or used for any purpose whatsoever other than to evaluate the possible purchase of the Property.

The only party authorized to represent the Owner in connection with the sale of the Property is the SVN Advisor listed in this proposal, and no other person is authorized by the Owner to provide any information or to make any representations other than contained in this Offering Brochure. If the person receiving these materials does not choose to pursue a purchase of the Property, this Offering Brochure must be returned to the SVN Advisor.

Neither the SVN Advisor nor the Owner make any representation or warranty, express or implied, as to the accuracy or completeness of the information contained herein, and nothing contained herein is or shall be relied upon as a promise or representation as to the future representation of the Property. This Offering Brochure may include certain statements and estimates with respect to the Property. These Assumptions may or may not be proven to be correct, and there can be no assurance that such estimates will be achieved. Further, the SVN Advisor and the Owner disclaim any and all liability for representations or warranties, expressed or implied, contained in or omitted from this Offering Brochure, or any other written or oral communication transmitted or made available to the recipient. The recipient shall be entitled to rely solely on those representations and warranties that may be made to it in any final, fully executed and delivered Real Estate Purchase Agreement between it and Owner.

The information contained herein is subject to change without notice and the recipient of these materials shall not look to Owner or the SVN Advisor nor any of their officers, employees, representatives, independent contractors or affiliates, for the accuracy or completeness thereof. Recipients of this Offering Brochure are advised and encouraged to conduct their own comprehensive review and analysis of the Property.

This Offering Brochure is a solicitation of interest only and is not an offer to sell the Property. The Owner expressly reserves the right, at its sole discretion, to reject any or all expressions of interest to purchase the Property and expressly reserves the right, at its sole discretion, to terminate negotiations with any entity, for any reason, at any time with or without notice. The Owner shall have no legal commitment or obligation to any entity reviewing the Offering Brochure or making an offer to purchase the Property unless and until the Owner executes and delivers a signed Real Estate Purchase Agreement on terms acceptable to Owner, in Owner's sole discretion. By submitting an offer, a prospective purchaser will be deemed to have acknowledged the foregoing and agreed to release the Owner and the SVN Advisor from any liability with respect thereto.

To the extent Owner or any agent of Owner corresponds with any prospective purchaser, any prospective purchaser should not rely on any such correspondence or statements as binding Owner. Only a fully executed Real Estate Purchase Agreement shall bind the property and each



Collective Strength, Accelerated Growth

217 SE 1ST AVE, #200-60
OCALA, FL 34471



[HTTPS:SVN.COM/OFFICES](https://svn.com/offices)