

MARIPOSA
~ RANCH ~

19400 Avenue 398 | Woodlake, California 93286

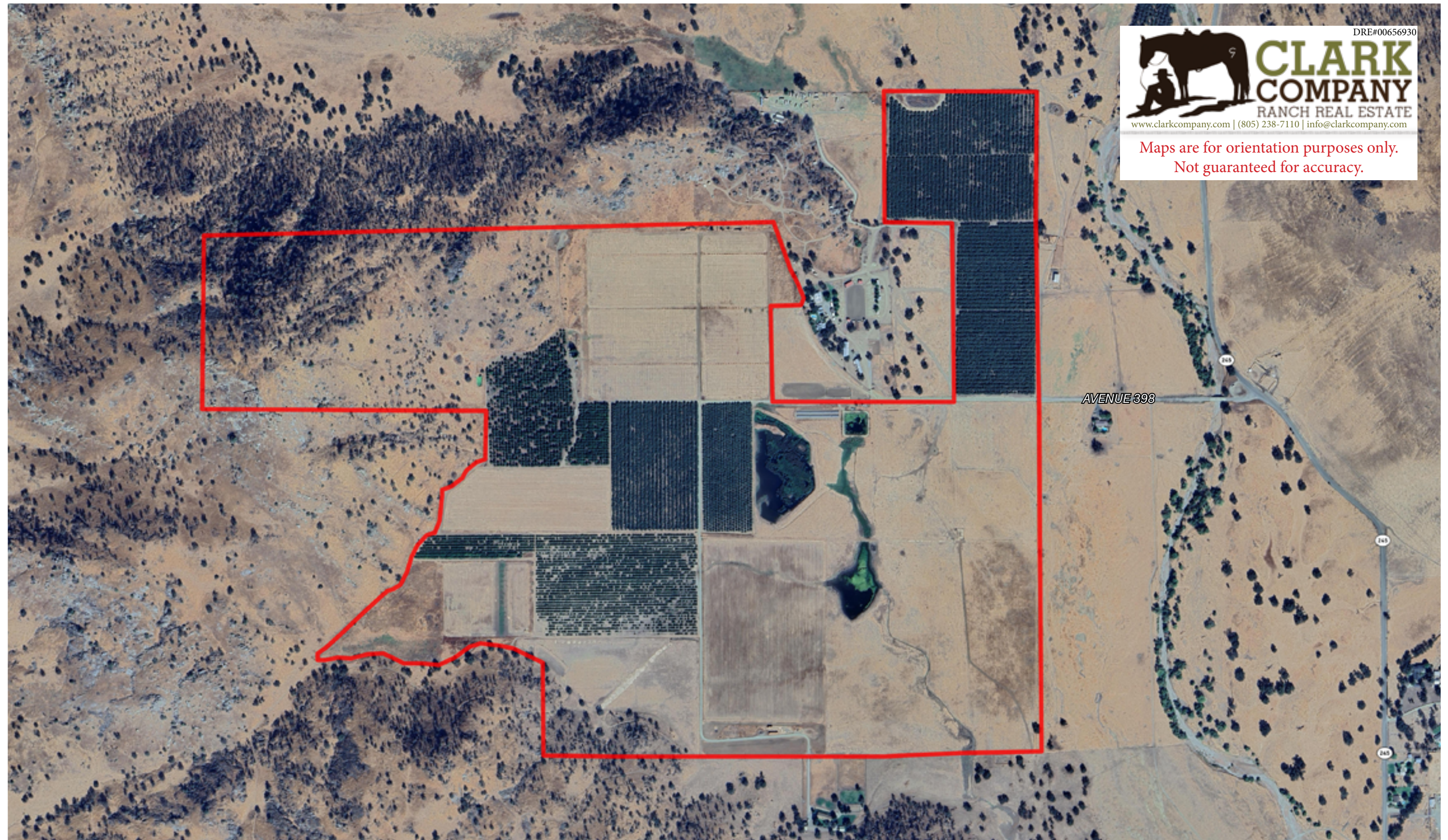

DRE#00656930



**CLARK
COMPANY**
RANCH REAL ESTATE

www.clarkcompany.com | (805) 238-7110 | info@clarkcompany.com

Maps are for orientation purposes only.
Not guaranteed for accuracy.

**MARIPOSA
~ RANCH ~**

19400 Avenue 398 | Woodlake, California 93286

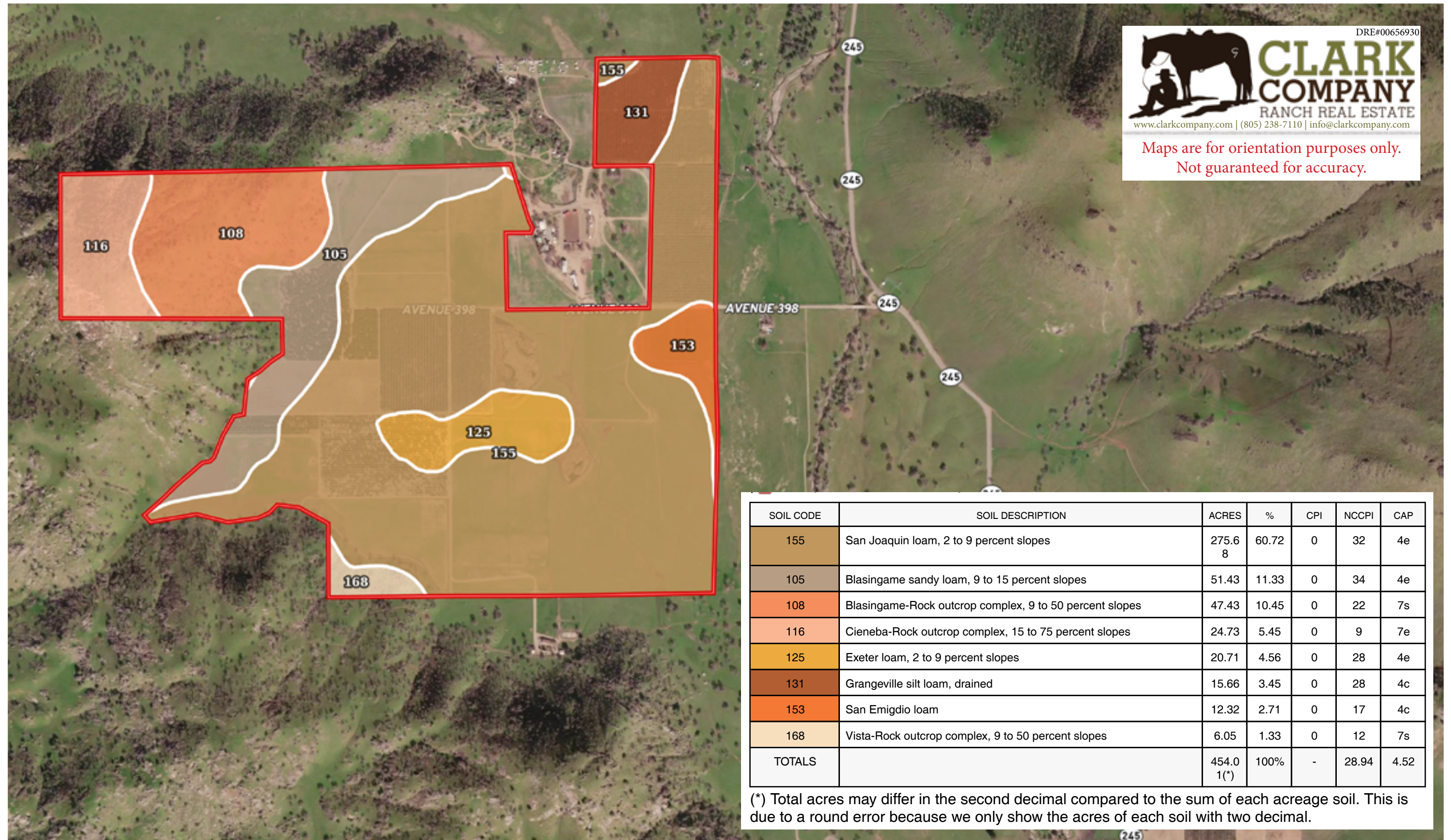

DRE#00656930

**CLARK
COMPANY**
RANCH REAL ESTATE

www.clarkcompany.com | (805) 238-7110 | info@clarkcompany.com

Maps are for orientation purposes only.
Not guaranteed for accuracy.

SOIL CODE	SOIL DESCRIPTION	ACRES	%	CPI	NCCPI	CAP
155	San Joaquin loam, 2 to 9 percent slopes	275.68	60.72	0	32	4e
105	Blasingame sandy loam, 9 to 15 percent slopes	51.43	11.33	0	34	4e
108	Blasingame-Rock outcrop complex, 9 to 50 percent slopes	47.43	10.45	0	22	7s
116	Cieneba-Rock outcrop complex, 15 to 75 percent slopes	24.73	5.45	0	9	7e
125	Exeter loam, 2 to 9 percent slopes	20.71	4.56	0	28	4e
131	Grangeville silt loam, drained	15.66	3.45	0	28	4c
153	San Emigdio loam	12.32	2.71	0	17	4c
168	Vista-Rock outcrop complex, 9 to 50 percent slopes	6.05	1.33	0	12	7s
TOTALS		454.01(*)	100%	-	28.94	4.52

(*) Total acres may differ in the second decimal compared to the sum of each acreage soil. This is due to a round error because we only show the acres of each soil with two decimal.

**MARIPOSA
~ RANCH ~**

19400 Avenue 398 | Woodlake, California 93286

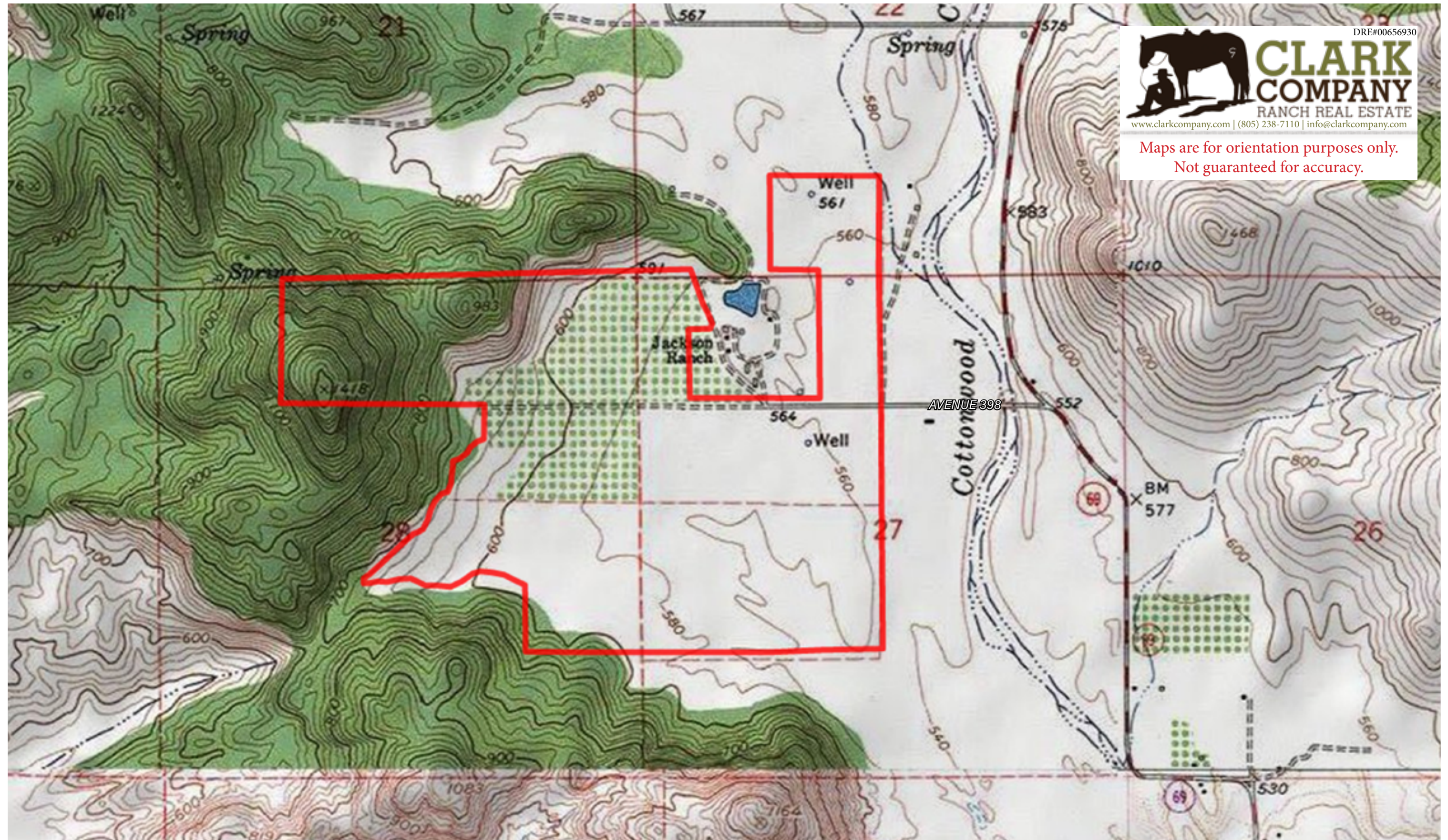

DRE#00656930



**CLARK
COMPANY**
RANCH REAL ESTATE
www.clarkcompany.com | (805) 238-7110 | info@clarkcompany.com

Maps are for orientation purposes only.
Not guaranteed for accuracy.

**MARIPOSA
~ RANCH ~**

19400 Avenue 398 | Woodlake, California 93286

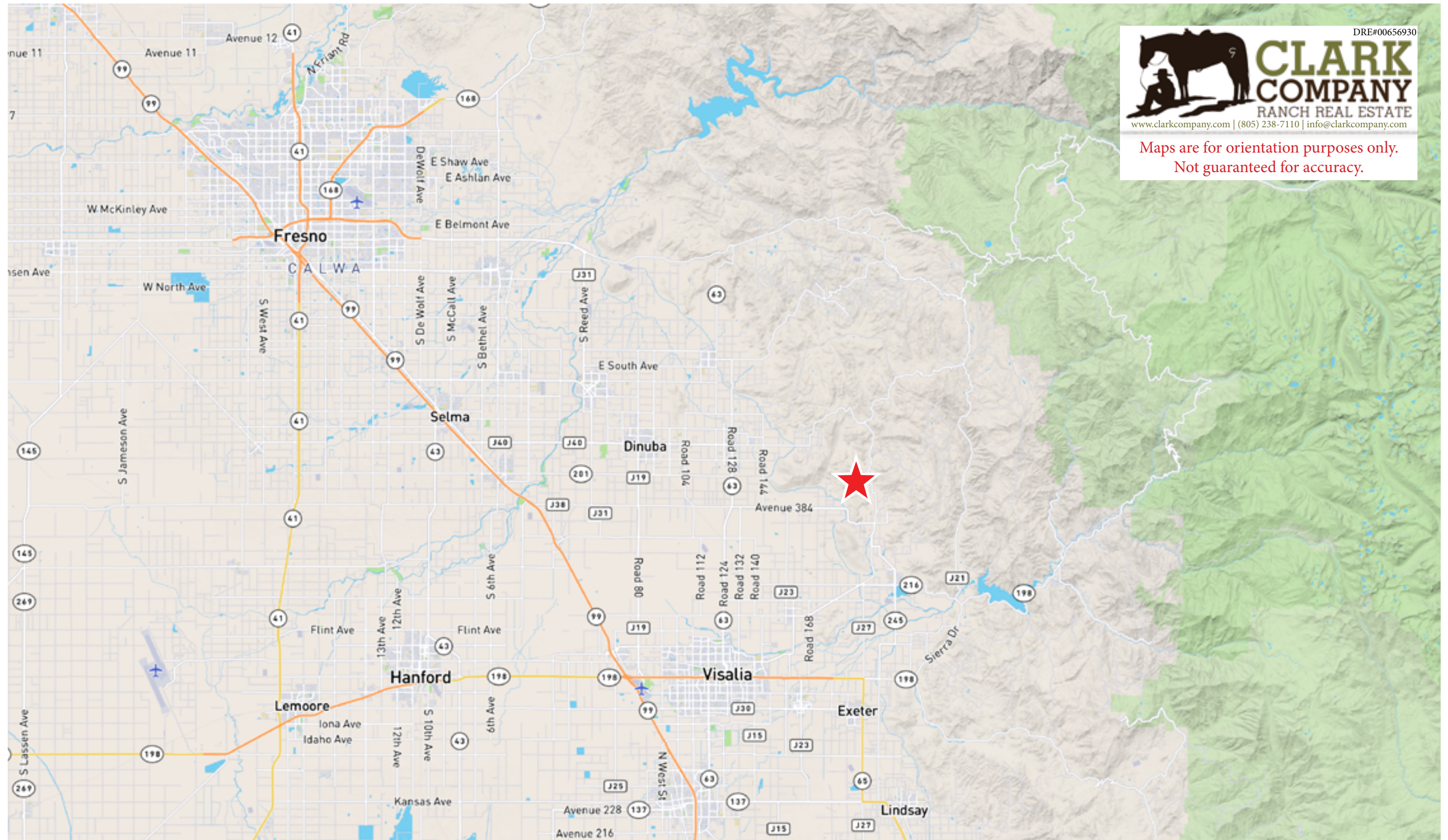

DRE#00656930



**CLARK
COMPANY**
RANCH REAL ESTATE

www.clarkcompany.com | (805) 238-7110 | info@clarkcompany.com

Maps are for orientation purposes only.
Not guaranteed for accuracy.