W Fm 2369, Uvalde, TX, 78801

Uvalde County, Texas, 63.132 AC +/-

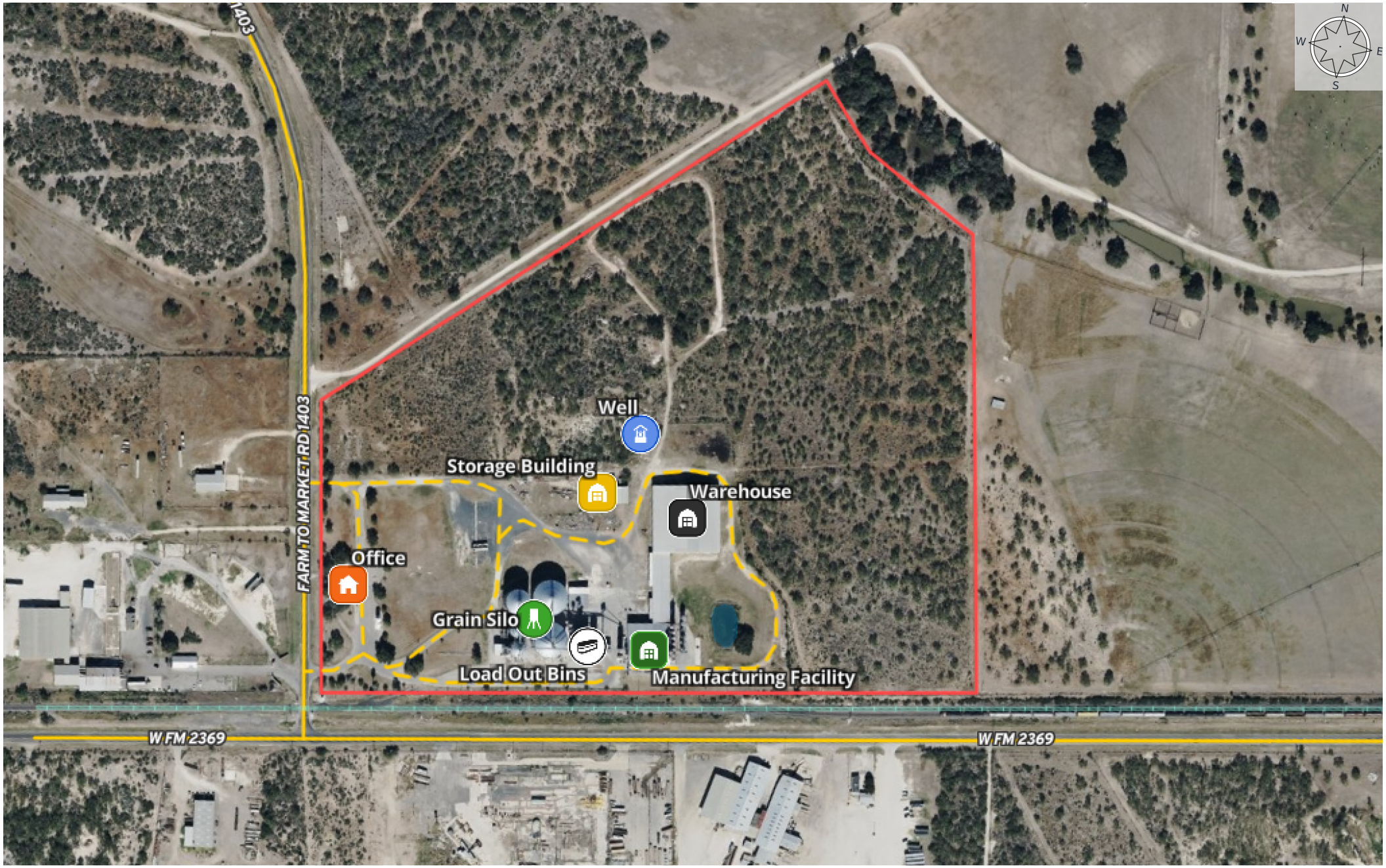

Well | Storage Building | Warehouse | Manufacturing Facility | Load Out Bins | Grain Silo | Office | Road | Railroad Tracks | Primary Road | Pond | Property Boundary

Howard Hood

P: 830.896.0510 https://www.hoodrealestateinc.com 222 Sidney Baker St. Ste, 223, Kerrville, TX 78028

The information contained herein was obtained from sources deemed to be reliable.
Land id™ Services makes no warranties or guarantees as to the completeness or accuracy thereof.