10:54 LTE 100
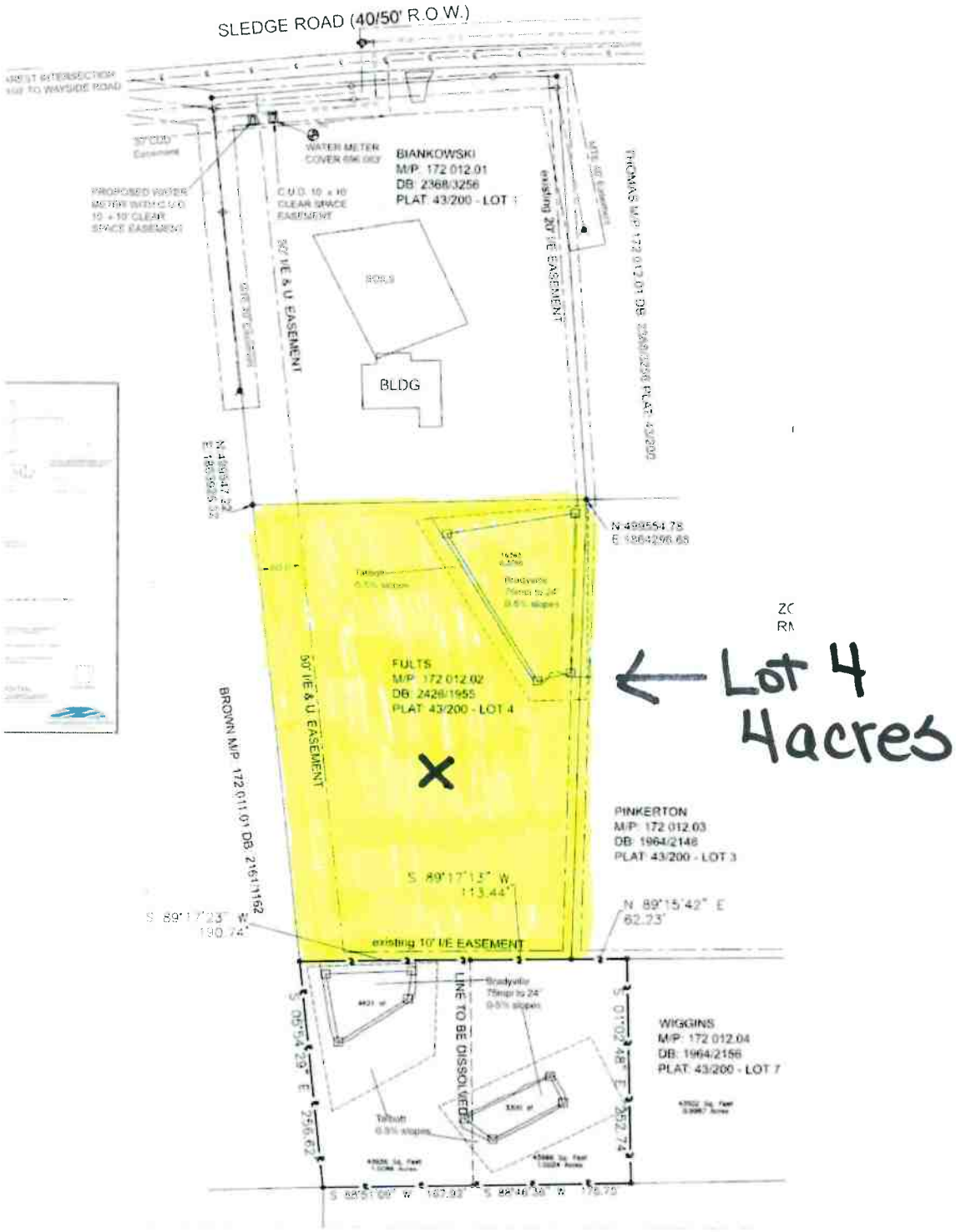
SLEDGE RD RECOM final v1a... Done