Appleway, Chambersburg, PA 17201 | St. Thomas

Franklin County, Pennsylvania, 240.9 AC +/-

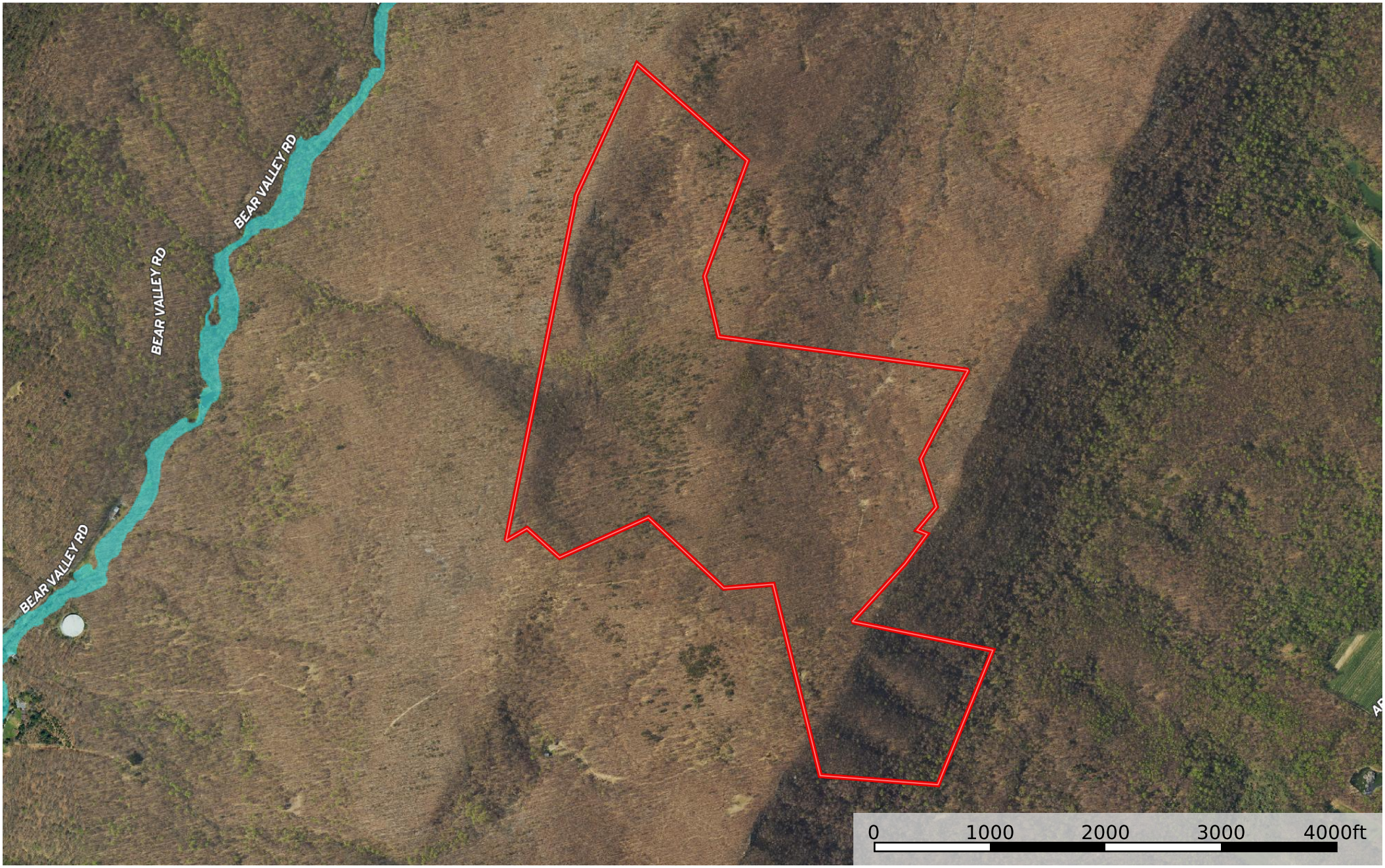

Boundary | 100 Year Floodplain | 500 Year Floodplain | Floodway | Special | Unmapped/ Not Included

Christopher Wilson
P: M: 717-592-0212 | O: 844-390-5410 www.SportsmanRealty.com 686 Yorktown Road, Lewisberry, PA 17339

The information contained herein was obtained from sources deemed to be reliable.
Land id™ Services makes no warranties or guarantees as to the completeness or accuracy thereof.