

Disclaimer

The Department of Ecology's Water Resources Program maintains for the State of Washington various documents and records related to existing or requested water rights and water claims. Existing water rights include Certificates and Permits; a Certificate is a water right that has been perfected where as a Permit is an authorization from the State for water use that has not been perfected as yet. An Application is a request for water use that has not as yet been given authorization and Claims are documents submitted to the State during past Claims Registries authorized by the legislature. Pertinent information contained within these documents has been put into the Water Right Tracking System (WRTS) database. The spatial components (place of water use and the source location) of these documents have been put into the Geographic Water-right Information System (GWIS) database. Please read the following section describing the legalities concerning the use of this information.

Water Right Data, Application Data, Claim Data, and Document Images released from the Department of Ecology are provided on an "AS IS" basis, without warranty of any kind.

The data and/or image(s) may not be accurate, complete, legible, or otherwise reliable.

Ecology disclaims any and all warranties, whether express or implied, including (without limitation) any implied warranties or fitness for a particular purpose. In no event will Ecology be liable to you or to any third party for any direct, indirect, incidental, consequential, special or exemplary damages or loss resulting from any use or misuse of these data and/or images.

The user of this information assumes the entire risk that the data and/or images may be inaccurate, incomplete, illegible, or otherwise unreliable.

The water right, application, and claim information provided on the "Map Search Results" page(s) is taken from WRTS. Although the Water Resources Program takes great pains to ensure that the data entered is correct, there may be data entry errors. The reproduction of the documents in image format is in many cases available and that information takes precedence over the tabular data found on the "Map Search Results" page(s).

Keying the information into the databases also impacts accuracy. We have tried to maintain a high level of accuracy when keying in the data, but cleaning projects continue today.

Some loss of information can occur from scanning a document. Small dots that end abbreviated words or decimals that separate whole numbers from fractions can be lost as a result of scanning. If a number has a gap between its digits or if the line that boxes it has white space where a continuous line should be, then any associated numeric value should be scrutinized. Poorly scanned documents can be rescanned from the original paper, but in some cases the legibility of the original paper may be poor.

Water source locations (wells, groundwater collectors, pumps, headworks, etc.) are only as accurate as they are described on the original documents unless field verification has been done. Most source locations are based on a metes and bounds description found on the water right document. However, in some cases the source location is only described to the nearest section, quarter section, or quarter quarter section.

Please take notice that state law states that all private citizen names and addresses obtained from a state database may not be used for any solicitation/commercial purpose.



APPLICATION FOR PERMIT
TO APPROPRIATE PUBLIC WATERS OF THE STATE OF WASHINGTON

SURFACE WATER GROUND WATER

\$10.00 MINIMUM STATUTORY EXAMINATION FEE REQUIRED WITH APPLICATION
(GRAY BOXES FOR OFFICE USE ONLY)

APPLICATION NO. 9127808	W.R.I.A. 37	COUNTY Benton	PRIORITY DATE 1-19-82	TIME -	ACCEPTED EP
APPLICANT'S NAME - PLEASE PRINT Richard E. Ormiston (R.E. Ormiston Inc. lease holder)			BUSINESS TEL. 973-3201	HOME TEL. Same	
ADDRESS (STREET) Route 2 Box 2607			(CITY) Prosser	(STATE) W.V.	(ZIP CODE) 26350
DATE & PLACE OF INCORPORATION IF APPLICANT IS A CORPORATION 1975 Prosser, W.V.					

1. SOURCE OF SUPPLY

IF SURFACE WATER	IF GROUND WATER
SOURCE (NAME OF STREAM, LAKE, SPRING, ETC.) (IF UNNAMED, SO STATE)	SOURCE (WELL, TUNNEL, INFILTRATION TRENCH, ETC.) 2 well
TRIBUTARY	SIZE AND DEPTH 8" 305'

2. USE

USE TO WHICH WATER IS TO BE APPLIED (DOMESTIC SUPPLY, IRRIGATION, MINING, MANUFACTURING, ETC.)
Domestic + Irrigation if needed - possibly frost control

ENTER QUANTITY OF WATER REQUESTED USING UNITS OF 6 CFS	OR	GALLONS PER MINUTE 300GPM	ACRE FEET PER YEAR 88-100
---	----	------------------------------	------------------------------

TIMES DURING YEAR WATER WILL BE REQUIRED
Continuous Domestic - As needed for Irrigation & frost control

IF IRRIGATION, NUMBER OF ACRES 80	IF DOMESTIC USE, NUMBER OF UNITS BY TYPE, E.G. 1-HOME, 2-CAMPSITES, ETC. Home	IF MUNICIPAL USE, ESTIMATED POPULATION 20 YEARS FROM TODAY Irrigation
DATE PROJECT WAS OR WILL BE STARTED Jan 1980	DATE PROJECT WAS OR WILL BE COMPLETED July 1981	

3. LOCATION OF POINT OF DIVERSION/WITHDRAWAL

3A. IF IN PLATTED PROPERTY

LOT	BLOCK	OF (GIVE NAME OF PLAT OR ADDITION)	SECTION	TOWN	RANGE

ALSO, PLEASE ENCLOSE A COPY OF THE PLAT AND MARK THE POINT(S) OF WITHDRAWAL OR DIVERSION

3B. IF NOT IN PLATTED PROPERTY

ON ACCOMPANYING SECTION MAPS, ACCURATELY MARK AND IDENTIFY EACH POINT OF DIVERSION SHOW NORTH-SOUTH AND EAST-WEST DISTANCES FROM NEAREST SECTION CORNER OR PROPERTY CORNER

ALSO, ENTER BELOW THE DISTANCES FROM THE NEAREST SECTION OR PROPERTY CORNER TO THE DIVERSION OR WITHDRAWAL
250'S + 210' west of the NE cor. Sec. 2

LOCATED WITHIN (SMALLEST LEGAL SUBDIVISION) N 1/2, NE 1/4	SECTION 2	TOWNSHIP N 9	RANGE (E OR W) WM 24	COUNTY Benton
--	--------------	-----------------	-------------------------	------------------

4. DO YOU OWN THE LAND ON WHICH THIS SOURCE IS LOCATED IF NOT, INSERT NAME & ADDRESS OF OWNER
Richard E. + Annmarie Ormiston Owners With R.E. Ormiston Inc. (lease holders)

5. LEGAL DESCRIPTION OF PROPERTY ON WHICH WATER IS TO BE USED

ATTACH A COPY OF THE LEGAL DESCRIPTION OF THE PROPERTY (ON WHICH THE WATER WILL BE USED) TAKEN FROM A REAL ESTATE CONTRACT, PROPERTY DEED OR TITLE INSURANCE POLICY, OR, COPY CAREFULLY IN THE SPACE BELOW

N 1/2 - NE 1/4 - Sec. 2 - Twp 9 - Range 24

WHAT IS YOUR INTEREST IN THE PROPERTY ON WHICH THE WATER IS TO BE USED (PROPERTY OWNER, LESSEE CONTRACTOR, LEASER, ETC.)

Richard E. + Annamae J. Ormiston Owners R.E. Ormiston Inc. Lease w/option

ARE THERE ANY EXISTING WATER RIGHTS RELATED TO THE LAND ON WHICH THE WATER IS TO BE USED (INCLUDING WATER PROVIDED BY IRRIGATION DISTRICTS OR DITCH COMPANIES)

YES NO

IF YES, FROM WHAT SOURCE (I.E. SURFACE OR GROUND WATER) AND UNDER WHAT AUTHORITY

Surface - Roza Irrigation District.

6. DESCRIPTION OF SYSTEM PROPOSED OR INSTALLED

(FOR EXAMPLE: SIZE OF PUMP, CAPACITY OF PUMP, PUMP MOTOR HORSE POWER, PIPE DIAMETER, NUMBER OF SPRINKLERS, ETC.)

30 HP. Submersible Pump w/3" Column
300 G.P.M. 15 valved to fill a reservoir
for domestic water - primary usage
pump set at 280 feet - static water 190'
and draws down to 215' pumping 275 G.P.M.
Well was drilled by James Willard RT 2 Box 2693 Prosser 99350

REMARKS

7. I have not been able to get a well log from the driller. Do not know if your office has any information from him. It is 305 ft deep + cased with PVC. Heavy wall.

IF 10 ACRE-FEET OR MORE OF WATER IS TO BE STORED AND/OR IF THE WATER DEPTH WILL BE 10 FEET OR MORE AT THE DEEPEST POINT, A STORAGE PERMIT MUST BE FILED IN ADDITION TO THIS PERMIT. THESE FORMS CAN BE SECURED, TOGETHER WITH INSTRUCTIONS, FROM THE DEPARTMENT OF ECOLOGY.

SIGNATURES

Richard E. Ormiston
LEGAL LANDOWNERS NAME
(PLEASE PRINT)

Richard E. Ormiston
R.E. Ormiston Inc. Ormiston, pres.
APPLICANT'S SIGNATURE

Richard E. Ormiston
LEGAL LANDOWNER'S SIGNATURE

Route 2 Box 2607 Prosser, Wa. 99350
LEGAL LANDOWNER'S ADDRESS

FOR OFFICE USE ONLY

STATE OF WASHINGTON }
DEPARTMENT OF ECOLOGY } SS.

This is to certify that I have examined this application together with the accompanying maps and data, and am returning it for correction or completion as follows:

.....
.....

In order to retain its priority date, this application must be returned to the Department of Ecology, with corrections, on or before..... 19.....

Witness my hand this..... day of..... 19.....

Department of Ecology

file

STATE OF WASHINGTON
DEPARTMENT OF ECOLOGY

CERTIFICATE OF WATER RIGHT

- Surface Water (Issued in accordance with the provisions of Chapter 117, Laws of Washington for 1917, and amendments thereto, and the rules and regulations of the Department of Ecology.)
- Ground Water (Issued in accordance with the provisions of Chapter 263, Laws of Washington for 1945, and amendments thereto, and the rules and regulations of the Department of Ecology.)

PRIORITY DATE January 19, 1982	APPLICATION NUMBER G4-27803	PERMIT NUMBER G4-2780SP	CERTIFICATE NUMBER G4-27803C
-----------------------------------	--------------------------------	----------------------------	---------------------------------

NAME RICHARD E. ORMISTON - R.E. Ormiston Inc. Lease Holder			
ADDRESS (STREET) Route 2, Box 2607	(CITY) Prosser,	(STATE) Washington	(ZIP CODE) 99350

This is to certify that the herein named applicant has made proof to the satisfaction of the Department of Ecology of a right to the use of the public waters of the State of Washington as herein defined, and under and specifically subject to the provisions contained in the Permit issued by the Department of Ecology, and that said right to the use of said waters has been perfected in accordance with the laws of the State of Washington, and is hereby confirmed by the Department of Ecology and entered of record as shown, but is limited to an amount actually beneficially used.

PUBLIC WATER TO BE APPROPRIATED

SOURCE A well		
TRIBUTARY OF (IF SURFACE WATERS)		

MAXIMUM CUBIC FEET PER SECOND	MAXIMUM GALLONS PER MINUTE 300	MAXIMUM ACRE-FEET PER YEAR 70.9
-------------------------------	-----------------------------------	------------------------------------

QUANTITY, TYPE OF USE, PERIOD OF USE
1.5 acre-foot for continuous domestic supply;
64 acre-feet for supplemental irrigation of 30 acres, March 31 through October 31;
5.4 acre-feet for frost protection.

LOCATION OF DIVERSION/WITHDRAWAL

APPROXIMATE LOCATION OF DIVERSION-WITHDRAWAL 750 feet south and 200 feet west from the northeast corner of Section 2
--

LOCATED WITHIN (SMALLEST LEGAL SUBDIVISION) N 32 N 1/4	SECTION 2	TOWNSHIP N. 9	RANGE, (E. OR W.) W.M. 24 E.	W.R.I.A. 37	COUNTY Benton
--	--------------	------------------	---------------------------------	----------------	------------------

RECORDED PLATTED PROPERTY

LOT	BLOCK	OF (GIVE NAME OF PLAT OR ADDITION)
-----	-------	------------------------------------

LEGAL DESCRIPTION OF PROPERTY ON WHICH WATER IS TO BE USED

The ~~W 1/4~~ of Section 2, T. 9 N., R. 24 E.W.M.

PROVISIONS

The irrigation water herein authorized to be withdrawn is a supplemental right, with the water made available under primary rights by the Roza Irrigation District; thence, the only water herein permitted for withdrawal is that required to compensate for any deficit in this supply. This amount shall not exceed 0.8 acre-feet per year per acre.

All water wells constructed within the state shall meet the minimum standards for construction and maintenance as provided under RCW 18.104 (Washington Water Well Construction Act of 1971) and Chapter 173-160 WAC (Minimum Standards for Construction and Maintenance of Water Wells).

Installation and maintenance of an access port as described in Ground Water Bulletin No. 1 is required. An air line and gage may be installed in addition to the access port.

The right to the use of the water aforesaid hereby confirmed is restricted to the lands or place of use herein described, except as provided in RCW 90.03.380, 90.03.390, and 90.44.020.

This certificate of water right is specifically subject to relinquishment for nonuse of water as provided in RCW 90.14.180.

Given under my hand and the seal of this office at Yakima, Washington, this....27th. day
of November 19 84

Department of Ecology

ENGINEERING DATA

OK. *M. Heilm*.....
ska

by *Russell K. Taylor*.....
RUSSELL K. TAYLOR, REGIONAL MANAGER

FOR COUNTY USE ONLY

December 7, 1984

Richard E. Ormiston
Rt. 2, Box 2607
Prosser, WA 99350

Re: Ground Water Permit No. G4-27808P

Dear Mr. Ormiston:

We are in receipt of your proof of appropriation form and certificate recording fees. Your certificate of water right will be sent via the Benton County Auditor. The certificate, however, will only issue within the limits of the permit, i.e. 300 gallons per minute. If you intend to pump at the reported 350 gallons per minute, an additional permit will be required. Enclosed for your use is an application for permit.

Feel free to contact this office at (509) 575-2800 if you have any questions.

Sincerely,

Darrell Monroe
Water Resource Management

DM:mjj

Enc: Application

JOHN SPELLMAN
Governor



DONALD W. MOOS
Director

STATE OF WASHINGTON
DEPARTMENT OF ECOLOGY

3601 West Washington • Yakima, Washington 98903

DEC 6 1984

Benton County Auditor
County Courthouse
Prosser, WA 99350

Enclosed is Certificate of Water Right No. G4-27808C and a check
or money order in the amount of \$ 4.00 to cover the cost of
recording.

After recording, please forward the certificate to:

Richard W. Trilston
Route 2, Box 2507
Prosser, WA 99350

Sincerely,

Resource Management
CENTRAL REGIONAL OFFICE

skt

Enclosures: Certificate
Receipt No. 151461

cc: Richard W. Trilston
Receipt No. 151461

STATE OF WASHINGTON
DEPARTMENT OF ECOLOGY

RECEIVED
OCT 25 1984

PROOF OF APPROPRIATION OF WATER

APPLICATION NUMBER 64-27808		PERMIT NUMBER 64-27808 P	
NAME OF PERMITTEE Richard E. Ormiston			
POST OFFICE ADDRESS Route 2 Box 2607		(CITY) Prasser	STATE: Wa.
ACTUAL SOURCE OF APPROPRIATION Underground		(ZIP CODE) 99350	
PURPOSE OR PURPOSES WATER IS USED FOR Supplimental Irrigation, Domestic, + Frost Protection			
DATE WATER WAS COMPLETELY APPLIED TO PERMITTED USE 1988		IF USED FOR IRRIGATION NUMBER OF ACRES ACTUALLY IRRIGATED 86	
IF SOURCE IS A WELL, IS AN ACCESS PORT NOW INSTALLED <input checked="" type="checkbox"/> YES <input type="checkbox"/> NO		MONTHS DURING WHICH WATER IS USED March, April + October	
PUMP SIZE 30 H.P.			
ACTUAL AMOUNT WITHDRAWN OR DIVERTED FROM PERMANENT SYSTEM 350 <i>permit only allows 300.</i>		<input checked="" type="checkbox"/> GPM <input type="checkbox"/> CFS	
HAVE ALL PROVISIONS AS REQUIRED BY PERMIT BEEN ACCOMPLISHED <input checked="" type="checkbox"/> YES <input type="checkbox"/> NO		IF NO, EXPLAIN	

LEGAL DESCRIPTION OF PROPERTY ON WHICH WATER IS USED (USE ADDITIONAL SHEET IF NECESSARY)

Sec. 2 Twp. 9, Rge 24 E.
N¹/₂ NE⁴

OK for Certificate same as permit. JFM 10/25/84

STATE OF WASHINGTON,

County of Benton } ss.

Richard E. Ormiston

I, Richard E. Ormiston, being first duly sworn, depose and say that I have read the above and foregoing proof of appropriation; that I know the contents thereof; and that the facts therein stated are true.

IN WITNESS WHEREOF, I have hereunto set my hand this 23rd day of October, 1984.

Richard E. Ormiston
Permittee Signature

Subscribed and sworn to before me this 23rd day of October, 1984.

Kathleen L. Linn
Notary Public in and for the
State of Washington
residing at Tranger PIA

JOHN SPELLMAN
Governor



DONALD W. MOOS
Director

STATE OF WASHINGTON
DEPARTMENT OF ECOLOGY

3601 West Washington • Yakima, Washington 98903

001 4 1984

* RICHIE L. ...
...
...

Re: Ground Water Application No. ...

Enclosed is Permit No. 00-17-100. Our information indicates that your system has been completed.

Enclosed is a Proof of Appropriation form which is to be filed when the water has actually been put to full beneficial use.

The fees for filing and recording your final certificate of water right are \$5.00 payable to the Department of Ecology and \$ 0.00 payable to the Chelan County Auditor. Please send two separate remittances and the completed Proof of Appropriation form (with notarized signature) to this office.

You must contact this office if you cannot put the water to full beneficial use by October 1, 1984.

Please read the enclosed information sheet as well as both sides of your permit.

Sincerely,

Resource Management
CENTRAL REGIONAL OFFICE

348
Enclosures: Permit
Receipt
PA Form
Information Sheet

NOTE: PLEASE ADVISE OF ANY ADDRESS CHANGE

ECY 040-1-17(a)
Rev. 6/78

DESCRIPTION OF PROPOSED WORKS

A well 8 inches in diameter and 305 feet deep with a 30 horsepower pump set at 280 feet. Connected to an existing domestic and irrigation system.

DEVELOPMENT SCHEDULE

BEGIN PROJECT BY THIS DATE: Begun	COMPLETE PROJECT BY THIS DATE: Complete	WATER PUT TO FULL USE BY THIS DATE: October 1, 1985
--------------------------------------	--	--

PROVISIONS

The irrigation water herein authorized to be withdrawn is a supplemental right, with the water made available under primary rights by the Roza Irrigation District; thence, the only water herein permitted for withdrawal is that required to compensate for any deficit in this supply. This amount shall not exceed 0.8 acre-feet per year per acre.

0.8 see text of Filings

All water wells constructed within the state shall meet the minimum standards for construction and maintenance as provided under RCW 18.104 (Washington Water Well Construction Act of 1971) and Chapter 173-160 WAC (Minimum Standards for Construction and Maintenance of Water Wells).

Installation and maintenance of an access port as described in Ground Water Bulletin No. 1 is required. An air line and gage may be installed in addition to the access port.

This permit shall be subject to cancellation should the permittee fail to comply with the above development schedule and/or fail to give notice to the Department of Ecology on forms provided by that Department documenting such compliance.

Given under my hand and the seal of this office at Yakima, Washington, this 1st day of October, 19 84

Department of Ecology

ENGINEERING DATA

OK *AKB*
ska

by *Russell K. Taylor*
RUSSELL K. TAYLOR, REGIONAL MANAGER

JOHN SPELLMAN
Governor



DONALD W. MOOS
Director

STATE OF WASHINGTON
DEPARTMENT OF ECOLOGY

3601 West Washington • Yakima, Washington 98903

September 19, 1984

Richard F. Ormiston
Route 2, Box 2607
Prosser, WA 99350

Re: Ground Water Application No. 84-27808

On 8-8-84, this office sent you our Report of Examination approving your application and requesting that you submit the statutory permit fee of \$ 57.00 payable to the Department of Ecology.

If we do not receive the permit fee within 30 days of receipt of this letter, we will assume you are no longer interested in the development of this project and the application will be canceled.

Sincerely,

Resource Management
CENTRAL REGIONAL OFFICE



STATE OF WASHINGTON
DEPARTMENT OF ECOLOGY

3601 West Washington • Yakima Washington 98901 • (509) 575-2800

file

Richard E. Ormiston
Route 2, Box 2607
Prosser, WA 99350

AUG 8 1984

RE: Ground Water Application No. G4-27808

This letter and enclosed Report of Examination constitute our determination and order in connection with your application. A copy of this Report of Examination has been sent to the protestant(s).

Chapter 43.21B RCW provides that any person who feels aggrieved by such an order may submit an appeal to the Pollution Control Hearings Board of Washington, with a copy to the director of the Department of Ecology, within 30 days of receipt of the order. Procedures for requesting a hearing may be obtained from this department.

If you agree with the findings and recommendations in the enclosed Report of Examination and are not advised within 45 days by the Pollution Control Hearings Board of an appeal by another party, please submit the statutory permit fees in the amount of \$57.00, payable to the Department of Ecology.

Sincerely,

Russell K. Taylor
Regional Manager
CENTRAL REGIONAL OFFICE

ska
Enclosure: Report of Examination
Findings of Fact and Order
Groundwater Bulletin No. 1

CERTIFIED MAIL

ECY 040-1-21(a)
Rev. 11-81

PS Form 3811, July 1982

RETURN RECEIPT

1. THE FOLLOWING SERVICE IS REQUESTED (check one):
 Show to whom and date delivered
 Show to whom, date, and address of delivery ..
 RESTRICTED DELIVERY
(The restricted delivery fee is charged in addition to the return receipt fee.)

2. ADDITIONAL CHARGES:

3. ARTICLE ADDRESSED TO:
 G4-27808 TOTAL *
 Richard Ormiston

4. TYPE OF SERVICE:
 REGISTERED INSURED
 CERTIFIED COD
 EXPRESS MAIL

ARTICLE NO.: 662
POSTAGE: 083-71

5. DATE OF DELIVERY: 8/8/84
6. ADDRESSEE'S ADDRESS (copy if needed):
 ASSISTANT
 (over 2500)
 3601 WEST WASHINGTON
 YAKIMA, WA 98901

7. UNABLE TO DELIVER BECAUSE:

8. RETURN TO:

9. GPO:

10. SIGNATURE: *R. Ormiston*

11. AUTHORIZED AGENT:

12. I HAVE RECEIVED THE ARTICLE DESCRIBED ABOVE:
 ADDRESS AUTHORIZED AGENT



STATE OF WASHINGTON
DEPARTMENT OF ECOLOGY

3601 West Washington • Yakima Washington 98901 • (509) 575-2800

file

Richard E. Ormiston
Route 2, Box 2607
Prosser, WA 99350

AUG 8 1984

RE: Ground Water Application No. G4-27808

This letter and enclosed Report of Examination constitute our determination and order in connection with your application. A copy of this Report of Examination has been sent to the protestant(s).

Chapter 43.21B RCW provides that any person who feels aggrieved by such an order may submit an appeal to the Pollution Control Hearings Board of Washington, with a copy to the director of the Department of Ecology, within 30 days of receipt of the order. Procedures for requesting a hearing may be obtained from this department.

If you agree with the findings and recommendations in the enclosed Report of Examination and are not advised within 45 days by the Pollution Control Hearings Board of an appeal by another party, please submit the statutory permit fees in the amount of \$57.00, payable to the Department of Ecology.

ska
Enclosure: Report
Findings
Ground

CERTIFIED MAIL

UNITED STATES POSTAL SERVICE
OFFICIAL BUSINESS

SENDER INSTRUCTIONS
Print your name, address, and ZIP Code in the space below.
• Complete items 1, 2, 3, and 4 on the reverse.
• Attach to front of article if space permits, otherwise affix to back of article.
• Endorse article "Return Receipt Requested" adjacent to number.

State of Washington
Department of Ecology
3601 W. Washington
Yakima, WA 98901

Penalty for Private Use, \$300

U.S. MAIL

1984
AUG 4

RETURN TO

(Name of Sender)

(Street or P.O. Box)

(City, State, and ZIP Code)

DEPARTMENT OF ECOLOGY
CENTRAL MAIL ROOM

OHIN SPELLMAN
Governor.



DONALD W. MOOS
Director

STATE OF WASHINGTON
DEPARTMENT OF ECOLOGY
3601 West Washington • Yakima, Washington 98903

AUG 8 1984

W.D. Williams
Route 1, Box 1123
Prosser, WA 99350

Re: Ground Water Application No. 14-27808
filed by Richard E. Orniston

The enclosed Report of Examination constitutes the department's determination and order for the above application.

Chapter 43.21B RCW provides that any person who feels aggrieved by this order may submit an appeal to the Pollution Control Hearings Board of Washington, with a copy to the director of the Department of Ecology, within 30 days of receipt of this order. Procedures for requesting a hearing may be obtained from this department.

Sincerely,

Russell K. Taylor
Regional Manager
CENTRAL REGIONAL OFFICE

ska

Enclosure: Report of Examination
Findings of Fact and Order

CERTIFIED MAIL

ECY 040-1-22
Rev. 6/78

78 Form 301 July 1982

RETURN RECEIPT

1. I have received the article described above.

2. SIGNATURE: *W.D. Williams*

3. ADDRESS: *Prosser WA*

4. TYPE OF SERVICE: REGISTERED INSURED CERTIFIED COD EXPRESS MAIL

5. ARTICLE ADDRESSED TO: *W.D. Williams*

6. ARTICLE NUMBER: *662*

7. UNABLE TO DELIVER BECAUSE: *Prosser WA*

8. EMPLOYEE'S INITIALS: *W.D. Williams*

9. DATE OF DELIVERY: *August 21, 1984*

10. ADDRESSER'S ADDRESS (only if requested): *Prosser WA*

11. RESTRICTED DELIVERY (The restricted delivery fee is charged in addition to the return receipt fee.)

12. CONSULT POSTMASTER FOR FEES

13. The following service is requested (check one):

14. Return to whom and date delivered: *60*

15. Return to whom, date, and address of delivery: *60*

16. TOTAL \$: *54-27808*

17. POSTAGE PAID PERMIT NO. 1083 PROSSER WA

18. POST OFFICE BOX NO. 1083 PROSSER WA

19. POST OFFICE ZIP CODE 99350

OHIN SPELLMAN
Governor



DONALD W. MOOS
Director

STATE OF WASHINGTON
DEPARTMENT OF ECOLOGY

3601 West Washington • Yakima, Washington 98903

AUG 8 1984

W.D. Williams
Route 1, Box 112
Prosser, WA 99350

Re: Ground Water Application No. 04-27833
filed by Richard E. Ormiston

The enclosed Report of Examination constitutes the department's determination and order for the above application.

Chapter 43.21B RCW provides that any person who feels aggrieved by this order may submit an appeal to the Pollution Control Hearings Board of Washington, with a copy to the director of the Department of Ecology within 30 days of receipt of this order. Procedures for the department.

UNITED STATES POSTAL SERVICE
OFFICIAL BUSINESS



SENDER INSTRUCTIONS
Print your name, address, and ZIP Code in the space below.
• Complete items 1, 2, 3, and 4 on the reverse.
• Attach to front of article if space permits, otherwise affix to back of article.
• Endorse article "Return Receipt Requested"
• Address to recipient

State of Washington
Department of Ecology
3601 West Washington
Yakima, WA 98903

PENALTY FOR PRIVATE USE, \$300

RETURN TO
AUG 13 1984

(Name of Sender)

(Street or P.O. Box)

(City, State, and ZIP Code)

441
Enclosure: 100
FBI
CERTIFIED MAIL

I have examined this application as required by CWA and find that it is: not an "action".

categorically exempt.

1-20-82 E Peterson
DATE SIGNATURE

STATE OF WASHINGTON
DEPARTMENT OF ECOLOGY

COMPUTER INPUT
 APPLICATION
 PERMIT
 CERTIFICATE
 OTHER

PROGRESS SHEET

SURFACE WATER GROUND WATER

NAME Richard E. Ormiston - R. E. Ormiston Inc. Lease holder		TELEPHONE NO. 973-2201
ADDRESS Rt 2 Box 2607	(CITY) Prosser, WA	(STATE) WA
		(ZIP CODE) 99350
ASSIGNED TO	TELEPHONE NO.	DATE ASSIGNED
ADDRESS	(CITY)	(STATE)
		(ZIP CODE)
APPLICATION NO. 9150118	PERMIT NO. 427808	CERTIFICATION NO. 427808C
DATE AMENDED	DATE CANCELLED	W.R.A. 037

APPLICATION		
DATE APPLICATION RECEIVED 1-19-82	INITIAL \$10.00 FEE RECEIVED <input checked="" type="checkbox"/> YES <input type="checkbox"/> NO	DATE FEE RECEIVED 1-19-82
STATEMENT OF ADDITIONAL EXAMINATION FEE \$	DATE SENT	DATE RECEIVED
DATE RETURNED FOR COMPLETION OR CORRECTION	DATE RECEIVED	

TEMPORARY PERMIT	
APPROVED BY	DATE ISSUED

PUBLICATION		
APPROVED BY EP	DATE APPROVED 1-20-82	DATE NOTICE SENT JAN 27 1982
PROTESTED BY AND DATE W. D. Williams		

DATE AFFIDAVIT RECEIVED 2-22-82	CHECKED BY EP	TIME EXPIRED 3-13-82	DATE AMENDED NOTICE SENT	DATE AFFIDAVIT RECEIVED	TIME EXPIRED
------------------------------------	------------------	-------------------------	--------------------------	-------------------------	--------------

DEPARTMENT OF GAME AND FISHERIES REPORT		
APPROVED	PROVISO	PROTEST

EXAMINATION				
DATE EXAMINATION MADE	MADE BY	DATE REPORT OF EXAM. WRITTEN	WRITTEN BY	CHECKED BY
DATE PERMIT FEE REQUESTED	AMOUNT DUE	DATE RECEIVED 9/24/84		

PERMIT			
PERMIT APPROVED BY SSA	DATE APPROVED 9/28/84	PERMIT NO. 427808	DATE ISSUED OCT 4 1984

BEGINNING OF CONSTRUCTION		
DATE NOTICE SENT	DATE FILED BEGUN	EXTENSION FEE
EXTENDED TO	EXTENDED TO	

WELL DRILLER'S AND/OR CONSTRUCTION REPORT	
DATE SENT	DATE FILED 3-30-82

COMPLETION OF CONSTRUCTION		
DATE NOTICE SENT	DATE FILED Complete	EXTENSION FEE
EXTENDED TO	EXTENDED TO	

PROOF OF APPROPRIATION			
DATE SENT	DATE FILED 10/25/84	EXTENSION FEE	EXTENDED TO
DATE CERTIFICATE FEE REQUESTED	AMOUNT DUE \$5.00	DATE RECEIVED 10/25/84	DATE APPROVED FOR CERTIFICATE 10/26/84 JYM
			APPROVED BY WJW

CERTIFICATION		
PROOF EXAM. REQUIRED <input type="checkbox"/> YES <input type="checkbox"/> NO	CERTIFICATE NUMBER 427808	DATE ISSUED DEC 6 1984
REMARKS		

file

BEFORE THE
DEPARTMENT OF ECOLOGY
STATE OF WASHINGTON

IN THE MATTER OF APPLICATION)
NUMBER G4-27808 FOR PERMIT TO)
APPROPRIATE PUBLIC WATERS)

FINDINGS OF FACT
AND
ORDER

Upon review of the Examiner's report, I find that all facts relevant and material to the subject application have been thoroughly investigated. Furthermore, in accordance with the Examiner's conclusions and recommendations, I find that water may be appropriated for beneficial use and that said use will not impair existing rights or be detrimental to the public welfare.

IT IS ORDERED that a permit issue under Application Number G4-27808 authorizing appropriation of public waters in the amount, and for the use, and subject to the provisions set forth in the Examiner's report.

Any person feeling aggrieved by this order may obtain review thereof by application, within thirty (30) days of receipt of this order, to the Washington Pollution Control Hearings Board, Olympia, Washington 98504, with a copy to the Director, Department of Ecology, Olympia, Washington 98504, pursuant to the provisions of Chapter 43.21B RCW and the rules and regulations adopted thereunder.

Signed at Yakima, Washington this 7 day of Aug., 1984.

Russell K. Taylor
Russell K. Taylor, Regional Manager

file

STATE OF WASHINGTON
DEPARTMENT OF ECOLOGY

REPORT OF EXAMINATION
TO APPROPRIATE PUBLIC WATERS OF THE STATE OF WASHINGTON

- Surface Water (Issued in accordance with the provisions of Chapter 117, Laws of Washington for 1917, and amendments thereto, and the rules and regulations of the Department of Ecology.)
- Ground Water (Issued in accordance with the provisions of Chapter 263, Laws of Washington for 1945, and amendments thereto, and the rules and regulations of the Department of Ecology.)

PRIORITY DATE January 19, 1982	APPLICATION NUMBER G4-27308	PERMIT NUMBER	CERTIFICATE NUMBER
--	---------------------------------------	---------------	--------------------

NAME RICHARD E. ORMISTON - R.E. Ormiston Inc. Lease Holder			
ADDRESS (STREET) Route 2, Box 2607	(CITY) Prosser,	(STATE) Washington	(ZIP CODE) 99350

PUBLIC WATERS TO BE APPROPRIATED

SOURCE
A well

TRIBUTARY OF (IF SURFACE WATERS)

MAXIMUM CUBIC FEET PER SECOND	MAXIMUM GALLONS PER MINUTE 300	MAXIMUM ACRE-FEET PER YEAR 70.9
-------------------------------	--	---

QUANTITY, TYPE OF USE, PERIOD OF USE

1.5 acre-foot for continuous domestic supply;

64 acre-feet for supplemental irrigation of 80 acres, March 31 through October 31;

5.4 acre-feet for frost protection.

LOCATION OF DIVERSION/WITHDRAWAL

APPROXIMATE LOCATION OF DIVERSION - WITHDRAWAL

750 feet south and 200 feet west from the northeast corner of Section 2

LOCATED WITHIN (SMALLEST LEGAL SUBDIVISION) NE 1/4	SECTION 2	TOWNSHIP N. 9	RANGE, E. OR W.: W.M. 24 E.	W.R.L.A. 37	COUNTY Benton
--	---------------------	-------------------------	---------------------------------------	-----------------------	-------------------------

RECORDED PLATTED PROPERTY

LOT	BLOCK	OF (GIVE NAME OF PLAT OR ADDITION)
-----	-------	------------------------------------

LEGAL DESCRIPTION OF PROPERTY ON WHICH WATER IS TO BE USED

The NE 1/4 of Section 2, T. 9 N., R. 24 E.W.M.

DESCRIPTION OF PROPOSED WORKS

A well 8 inches in diameter and 305 feet deep with a 30 horsepower pump set at 280 feet. Connected to an existing domestic and irrigation system.

DEVELOPMENT SCHEDULE

BEGIN PROJECT BY THIS DATE: Begun	COMPLETE PROJECT BY THIS DATE: Complete	WATER PUT TO FULL USE BY THIS DATE: October 1, 1985
--------------------------------------	--	--

REPORT

Background

On January 19, 1982 Richard E. Ormiston of Prosser, Washington filed an application to appropriate public groundwaters in the amount of 300 gallons per minute (gpm) for single domestic supply, supplemental irrigation supply and frost protection. The application was accepted and assigned No. G4-27008. Public notice of the applicant's intent was given pursuant to RCW 90.03.280. The 30-day protest period concluded on March 13, 1982.

On February 10, 1982 an objection to this application was received from Mr. W.D. Williams.

Investigation

On November 10, 1983 the undersigned conducted a field examination of this application. The site was inspected with Mr. Ormiston present.

The place of use is on the south flank of Rattlesnake Ridge about 7 miles north of Prosser. The parcel in question is planted in orchard and has irrigation water from the Roza Irrigation District. The Roza Irrigation District operation map, revised February 1983, shows Mr. Ormiston to receive delivery to 88.3 acres. He has requested water for 80 acres. There is one residence on the property which is supplied water from the applicant's well through a cistern. Additionally, the domestic water supply is used to fill spray rigs.

Based upon the many years of operation of the Yakima Project, it is clear that a generally reliable supply of irrigation water is provided by the six divisions of the project. During the 1979 and 1980 water years there were occurrences of limited water supply combined with structural maintenance to the Lake Cle Elum outlet works and delivery system failures which created unprecedented shortfalls in the water delivery of the divisions of the Yakima Project with proratable rights. During 1979, the Roza Irrigation District patrons received water deliveries which averaged 0.8 acre-feet per acre less than the average delivery for the 1959-1973 period. This annual quantity of water is sufficient to provide an adequate supplemental supply.

At 0.8 acre-feet per acre, 64 acre-feet would suffice for the supplemental irrigation of 80 acres.

Since irrigation water is already provided, domestic supply should be allowed at 1 acre-foot, an additional .5 acre-foot is allowed for spray water within the domestic allocation.

Frost protection is allocated on the basis of twelve (12) eight hour periods. Over this period 300 gpm yields 5.4 acre-feet of frost protection.

The applicant's water well construction report shows that two basalt flows have been penetrated. The upper basalt flow from 4 to 10 feet is the Elephant Mountain Basalt. The second lower basalt flow is the Pomona Basalt (142-300 feet). The major water producing zone in the well is from the base of the Pomona Basalt between 298 and 300 feet. A PVC liner from the surface to 204 feet maintains the integrity of the well bore through the upper water bearing zone at approximately 180 feet.

Consideration of Objection

Mr. Williams is concerned about the proximity of Mr. Ormiston's well to his. About 1000 feet separates these wells. Additionally, Mr. Williams is concerned about the possibility of the Ormiston well taking water from the "upper water bearing zone". Mr. Williams considers his own well to be obtaining water from this upper zone. Additional information on the construction of Mr. William's well was requested on November 23, 1983 but none has been made available and there are no records on file with this office.

A worst case situation can be simulated based on pumping information from the Ormiston well. The following parameters were used to calculate possible drawdown in the Williams well. This simulation presumes that both wells draw from the same aquifer. Pumping the Ormiston well at a continuous rate of 300 gpm for 58 days (the least time necessary to pump 70.9 acre-feet of water) in an aquifer with a transmissibility of 11,300 (based on a pump test of the Ormiston well at 300 gpm). This simulation produces a drawdown of just less than 13 feet at the Williams well.

The area in question has a stable water level. The water level on November 11, 1983 was 183 feet. During the Ormiston pumping test of May 27, 1980 the initial water level was also reportedly 183 feet. There has been essentially no water level change in 3½ years.

Conclusions

1. Prior water rights will not be adversely affected.
2. Water is available for this use.
3. Continuous domestic supply, supplemental irrigation supply and frost protection are beneficial uses and granting the requested permit would not be contrary to the public interest.

Recommendations

Based on the previous discussion I recommend that the following quantities be allowed: 300 gpm, 1.5 acre-foot for continuous domestic supply; 5.4 acre-feet for frost protection as required; and 64 acre-feet for supplemental irrigation.

The irrigation water herein authorized to be withdrawn is a supplemental right, with the water made available under primary rights by the Roza Irrigation District; thence, the only water herein permitted for withdrawal is that required to compensate for any deficit in this supply. This amount shall not exceed 8 acre-feet per year per acre.

All water wells constructed within the state shall meet the minimum standards for construction and maintenance as provided under RCW 18.104 (Washington Water Well Construction Act of 1971) and Chapter 173-160 WAC (Minimum Standards for Construction and Maintenance of Water Wells).

Installation and maintenance of an access port as described in Ground Water Bulletin No. 1 is required. An air line and gage may be installed in addition to the access port.

REPORT BY:

William W. Myers
William W. Myers

DATE:

August 7, 1984

APPROVED BY:

Doug Clausen
Doug Clausen, Regional Supervisor

DATE:

8/7/84

2111 11/21/50

131

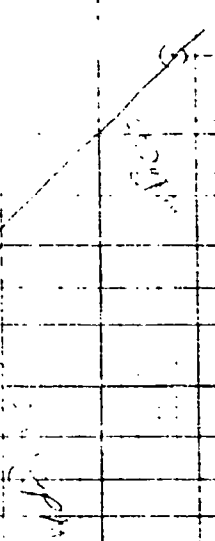

1000,
 0.003
 11300.
 58.
 300.
 12.7541299

R S T
 TIME
 0
 D/V

132



1000,
 0.003
 11300.
 58.
 300.
 12.7541299

R S T
 TIME
 0
 D/V

pt of Ecology,
Yakima, wa.

11/23/83

Attention of;
Bill Meyers:

Enclosed is a copy of
the "Well test" which you
requested by phone earlier today.
I hope this is satisfactory.

Yours truly,

Richard E. Orriston
Route 2 Box 2607
Prosser, wa. 99350

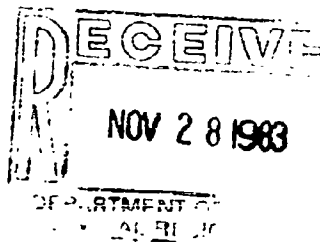

Ranch #4

BASIN PUMP SERVICE

DOMESTIC and COMMERCIAL ♦ SALES and SERVICE
304 East Columbia Drive Kennewick, Washington 99336
582-5177

May 27th, 1980.

8th Well tested for R. E. Ormiston by Basin Pump Service

TIME	GPM	PL SWL
5:45 P. M.	250	183'
6:00	250	183'
6:15	250	188'
6:30	300	193'
6:45	300	198'
7:00	350	201'
7:15	300	201'
7:30	300	201'
7:45	300	201'
8:00	300	203'
8:15	300	203'
8:30	300	203'
8:45	300	203'
9:00	300	203'
9:15	300	203'
9:30	300	203'
9:45	300	203'
10:00	300	203"

10:00 P. M. concluded test
Total drawdown maintaining 300 GPM - 20' over 4 hour test period.
Pump set at 284' (includes pump length).
Comment: Well shows all signs over 300 GPM. Probably will produce more. Test run at 300 GPM due to capabilities of test equipment.

1981 - Speedy pump Service Installed

Curt James,
Basin Pump Service

30 H.P. Berkley Pump
Bottom of pump Motor - 284'
Suction intake screen - 280'
Air line - 274'

Curt James

1 - Check Valve 20' Above Pump
1 - Check Valve 1/2 off column

Static 190' ← ~~Owners Recalled in not based on actual written report~~
Draws down to 215' at 275 G.P.M.

NOV 28 1983

DEPARTMENT OF
AGRICULTURE

November 23, 1983

Mr. W. D. Williams
Route 1, Box 1123
Prosser, WA 99350

RE: Examination of Ground Water Application G4-27808

Dear Mr. Williams:

On November 10, I examined Ground Water Application G4-27808. On that date I attempted to contact you at home. Also, on November 22 I attempted to contact you by telephone. I am now in the process of writing my findings. It is my understanding that Mr. Ormiston is requesting 300 gallons per minute for domestic supply, 12 days of frost protection and emergency irrigation supply.

According to your letter, your objection to this request is based on the Ormiston well being about 1,000 feet away and being in the "first water strata." From my examination of records of this agency, I found a Water Right Claim No. 139184 made by you. However, I do not have any report of construction for your well. Would you please send me a copy of the driller's report on your well so I may evaluate your objection? Also if you have any other information which may be helpful in evaluating this ground water request please submit it at this time.

If you have any questions, please call or write.

Sincerely,

William W. Myers
Geologist

WWM:10

COPY

October 31, 1983

Richard E. Ormison
c/o R. E. Ormison, Inc.
Rt. 2, Box 2607
Frosser, WA 99350

Re: Ground Water Application No. G4-27808

Dear Mr. Ormison:

After numerous attempts to contact you by telephone. I am writing this letter. A field examination of your place of use and your well is necessary before we can make a water right determination.

Would you please contact me so I can make an appointment with you to inspect the place of your proposed use of ground water.

Sincerely,

William W. Myers
Geologist

WWM:mjj

WATER WELL REPORT

STATE OF WASHINGTON

Application No. 64-27808
 Permit No.

(1) OWNER: Name Richard Orniston Address Pochirock rd. Rt 2 Box 2607 Prosser
 (2) LOCATION OF WELL: County Wenton - N 1/4 NE 1/4 Sec 2 T 9 N. R. 24 W.M.
 Bearing and distance from section or subdivision corner

(3) PROPOSED USE: Domestic Industrial Municipal
 Irrigation Test Well Other

(4) TYPE OF WORK: Owner's number of well (if more than one) ...
 New well Method: Dug Bored
 Deepened Cable Driven
 Reconditioned Rotary Jetted

(5) DIMENSIONS: Diameter of well 3" inches.
 Drilled 300' ft. Depth of completed well 300' ft.

(6) CONSTRUCTION DETAILS:
 Casing installed: 12" Diam. from 0 ft. to 24 ft.
 Threaded " Diam. from ... ft. to ... ft.
 Welded " Diam. from ... ft. to ... ft.

Perforations: Yes No
 Type of perforator used
 SIZE of perforations in. by in.
 perforations from ft. to ft.
 perforations from ft. to ft.
 perforations from ft. to ft.

Screens: Yes No
 Manufacturer's Name
 Type Model No
 Diam. Slot size from ft. to ft.
 Diam. Slot size from ft. to ft.

Gravel packed: Yes No Size of gravel:
 Gravel placed from ft. to ft.

Surface seal: Yes No To what depth? 2' ft.
 Material used in seal CEMENT GROUT
 Did any strata contain unusable water? Yes No
 Type of water? Depth of strata
 Method of sealing strata off

(7) PUMP: Manufacturer's Name
 Type: H.P.

(8) WATER LEVELS: Land-surface elevation ?
 above mean sea level ft.
 Static level 183 ft. below top of well Date 1980
 Artesian pressure lbs. per square inch Date
 Artesian water is controlled by (Cap, valve, etc.)

(9) WELL TESTS: Drawdown is amount water level is lowered below static level
 Was a pump test made? Yes No If yes, by whom? Basin Pump
 Yield: 300 gal./min. with 20 ft. drawdown after 4 hrs

Recovery data (time taken as zero when pump turned off) (water level measured from well top to water level)

Time	Water Level	Time	Water Level	Time	Water Level

 Date of test 5/27/80
 Baller test gal./min. with ft. drawdown after hrs.
 Artesian flow g.p.m. Date
 Temperature of water Was a chemical analysis made? Yes No

(10) WELL LOG: AB

Formation: Describe by color, character, size of material and structure, and show thickness of aquifers and the kind and nature of the material in each stratum penetrated, with at least one entry for each change of formation.

MATERIAL	FROM	TO
Top soil	0	4
Basalt - Grey	4	70
Clay - Brown	70	142
Lava - Poris	142	205
Basalt - Grey	205	298
Lava - Broken wative bearing	298	300

204' of 12" lined with PVC
 300'

Work started 3/80 1980 Completed 5/80 19.....

WELL DRILLER'S STATEMENT:
 This well was drilled under my jurisdiction and this report is true to the best of my knowledge and belief.

NAME J. D. Willard Drilling (Person, firm, or corporation) (Type or print)
 Address 1 Rt. 2 Box 2893 Prosser, WA.
 [Signed] J. D. Willard (Well Driller)
 License No. 2900 Date 19.....

5/3/82

Dept. of Ecology
3601 West Washington
Yakima, Wa. 98903.

Permit No. G.4-27808

Dear Sir:

I would like to inform the Dept. that during the month of April 1982, Mr. Bill Williams (who registered a protest to my application) dated 2/18/82 has since added another home to his existing well. Therefore, I feel that, this addition, should be taken into consideration when evaluating my permit.

Yours truly,
Richard E. Ormiston
Rt. 2 Box 2607
Prosser, Wa. 99350

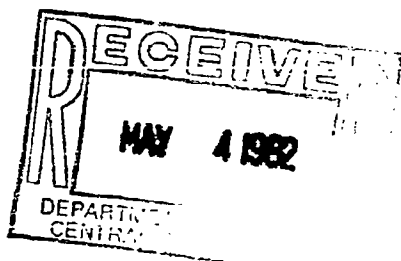

MAR 23 1982

March 17, 1982

Frank A. Crowe
Route #2, Box 260
Prosser, Washington 99350

Dear Mr. Crowe:

You were licensed with the State of Washington during the period, June 27, 1974 through June 27, 1978.

Docket Order, DE 78-377, dated August 21, 1978, was issued to you reminding you of your failure to renew your license No. 0090 on schedule. You were afforded time until August 31, 1978, to renew your license or allow it to lapse. You made no attempt to renew in the allotted time, as a result your license was revoked on August 31, 1978.

On March 17, 1982, I received a telephone call from Elaine Peterson of the Central Regional Office stating that you had drilled a well recently and had failed to submit a well report which was needed to fulfill a permit requirement. This would indicate that you were in fact, in violation of the Licensing Laws contained in WAC 173-162.

You will immediately cease and desist from further construction of water wells in the State of Washington on a permanent basis, or qualify for a new license by retaking the water well drillers' examination.

In the meantime, you are required to submit a well report on the illegal well you drilled.

I urge you to take the above action voluntarily for I shall have no further recourse but to refer this matter to the Attorney General for prosecution.

If the above charges are, in your opinion, not based by facts, I would appreciate your comments to the contrary.

Sincerely,

John Swerda, Administrator
Washington Water Well Construction Program

JS:hew

Elaine Peterson let me know if you receive well report



TELEPHONE REPORT

Call From: Elaine Peterson

Date: 3-16-82

Time: 3:00 am (pm)
(circle)

Phone No.: 973-2201

Call To: Richard Ormiston

Subject: G4-27808 = ~~to~~ called in response

Summary: to letter of 3-12-82. Complaint about inability to obtain well log from driller. James Willard owned rig & Frank Crowe drilled it. Ormiston paid James Willard.

On checking our records & John Siveida (MURD) reveals no well driller by either name. Siveida will send a cease & desist letter

I tried calling Willard on 3-16-82 3:14 = NA; & 3-17-82 8:35 A.

From '74 to '78 Crowe had a license

Siveida requested a copy of letter 3-12-82 from Ormiston for his files

Crowe

Pt 2 B260

PROSER 10-46(a)

773-2202

Willard

Rt 2Bx 2693

PROSER

773 2230

Signature

Elaine Peterson

Date 3-17-82

State of Washington
Dept. of Ecology
3601 West Wash. Ave.
Yakima, Wa. 98903

5/10/82

REC-1

Dear Sir:

I am writing concerning Water Application
No. G4-27808.

When I received my application form
I talked to Mr. Powell about the fact that
I was having trouble getting the driller to
supply a well log.

The owner of the drilling machine
is James Willard, Route 2 Box 2693 Prosser, Wa.

973-
2230

99350. Mr. Powell found no such name
on his list of licensed drillers. I understand
all drillers are required to be licensed. If this
is not true I would like you to notify me.

However, at the time of drilling (3/80) the
driller indicated to me that there was a
little water in a soft yellow formation
at about 180 ft. but he did not think it
would be adequate volume. Therefore,
I allowed him to continue drilling thru
some more hard basalt rock. At about
290 ft. he became quite pleased at the
amount of water and thought it increased
for several more feet. At approximately
300 ft. he was in hard basalt rock, so
I had him discontinue at 305 ft.

(continue)

At this time I engaged Basin Pump Service of Kennewick to run a test.

The test report shows that at a pump setting of 284 ft; the draw down was 20' over a 4 hour period at 300 gals. per minute.

This was the maximum capacity of the testing equipment.

In 1980 we installed a 1/2 H.P. Submersible pump for domestic use.

In 1981, due to the prospects of the Roza Irrigation Dist. being short of water, and the fact that I had planted the entire place to apple trees, I decided to install a 30 H.P. Submersible pump which would supply about 300 G.P.M. free discharge or 275 G.P.M. running sprinklers at 20 lb. pressure and installed a reservoir with a small jet pump for domestic use.

At this time and several times prior to this I asked Mr. Willard for a well log. I had hoped to get this before applying for a permit.

I now have received notice from your office that on 2/23/82 a Mr. Bill Williams, who lives south of this property, is protesting my Well Permit # E4-27868 as he claims it is the same strata (or aquifer) as his domestic well.

I say this is not true! Before I ever started to drill a well, I had a visit
(over)

~~was~~ with Mr Williams at which time he told me his well was 180 ft and a good domestic well.

I do not believe that my well is in the first aquifer as he states in his letter of protest.

Please advise me as to the next move I should make to obtain the permit I need and to clear up this matter.

Yours truly,
Richard C. Cormiston
Route 2 Box 2607
Prosser, Wa. 99350

JOHN SPELLMAN
Governor



DONALD W. MOOS
Director

STATE OF WASHINGTON
DEPARTMENT OF ECOLOGY

3601 West Washington • Yakima, Washington 98903

MAR - 5 1982

Richard E. Ormiston
Rt 2 Box 2607
Prosser, WA 99370

Re: Ground Water Application No. 04-2780.

For your information, W. D. Williams,
whose address is Rt 1 Box 1123, Prosser, WA 99350,
has filed a written protest to your application for a water right.
A copy of the protest is enclosed for your information.

This protest will be fully considered before taking further action
on your application.

Sincerely,

Resource Management
CENTRAL REGIONAL OFFICE

Enclosure: Protest letter

2/8/82

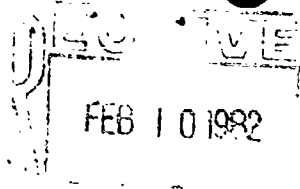

Dear Sir

I am writing in regard
to application # GH-27808

I have a registered well approx-
imately 1000 feet south of the
well in the application. Both
wells are in the first water
strata. Dragation wells
are ~~to~~ to be in the second
water strata

enclosed \$2.00

Acknowledge and receipt
OK for protest
JIM 2/23/82

Yours truly
W.D. Williams
Rt 1 Bx 1123
Prosser Va 22350
Phone 786 2018

JOHN SPELLMAN
Governor



DONALD W. MOOS
Director

STATE OF WASHINGTON
DEPARTMENT OF ECOLOGY
3601 West Washington • Yakima, Washington 98903

MAR - 5 1982

W. D. Williams
Rt 1 Box 1123
Prosser, WA 99350

Re: Ground Water Application No. G4-27808

Your protest against the granting of a water right to
Richard E. Ormiston _____ is acknowledged
and made a matter of record.

Your objections will be fully considered before taking
further action on this application.

Sincerely,

Resource Management
CENTRAL REGIONAL OFFICE

Enc.: Receipt No. 113839

NOTE: PLEASE ADVISE OF ANY ADDRESS CHANGE

ECY 040-1-40
Rev. 6/78

AFFIDAVIT OF PUBLICATION

STATE OF WASHINGTON }
COUNTY OF BENTON } ss.

Linda L. Lodgson, being first duly sworn on oath, deposes and says that he

is the Superior of the PROSSER RECORD-BULLETIN, a weekly newspaper. That said newspaper is a legal newspaper and has been approved as a legal newspaper by order of the Superior Court in the county in which it is published and it is now and has been for more than six months prior to the date of the publications hereinafter referred to, published in the English language continually as a weekly newspaper in Prosser, Benton County, Washington, and it is now and during all of said time was printed in an office maintained at the aforesaid place of publication of said newspaper. That the annexed is

a true copy of Water application
Carl-27808

as it was published in regular issues (and not in supplement form) of said newspaper once a week for a period of 2 consecutive weeks commencing February 4, 1982 ending February 11, 1982 both dates inclusive and that such newspaper was regularly distributed to its subscribers during all of said period. That the full amount of the fee charged for the foregoing publication is the sum of \$ 30.75, which amount has been paid in full.

Linda L. Lodgson

Subscribed and sworn to before me this 11th day of February, 1982

Hennessy
Notary Public in and for the State of Washington,
residing at Prosser, Washington.

No 789
FEB 22 1982

Ormiston Application

State of Washington, Department of Ecology.
Notice of Application To Appropriate Public Waters.
Take Notice:

That Richard E. Ormiston - R. E. Ormiston, Inc. (Lease Holder), of Prosser, Washington, on January 19, 1982, under Application No. G4-27808 filed for permit to appropriate public waters, subject to existing rights, from a well in the amount of 300 gallons per minute each year, for continuous single domestic supply; frost control; supplemental irrigation.

The source of the proposed appropriation is located within N $\frac{1}{2}$ NE $\frac{1}{4}$ of Section 2, Township 9 N., Range 24 E.W.M., in Benton County.

Protests or objections to approval of this application must include a detailed statement of the basis for objections; protests must be accompanied by a two dollar (\$2.00) recording fee and filed with the Department of Ecology, at the address shown below, within thirty (30) days from February 11, 1982.

State of Washington Department of Ecology, 3601 W. Washington, Yakima, WA 98903.

Publish Feb. 4-11, 1982.

27808

STATE OF WASHINGTON
DEPARTMENT OF ECOLOGY

file

NOTICE OF APPLICATION TO APPROPRIATE PUBLIC WATERS

TAKE NOTICE:

That RICHARD E. ORMISTON - R. E. ORMISTON INC. (Lease Holder)
of Prosser, Washington on January 19, 1982 under
Application No. G4-27808 filed for permit to appropriate public waters, subject to existing rights,
from a well
in the amount of 300 gallons per minute
each year, for continuous single domestic supply; frost control; supplemental irrigation

The source of the proposed appropriation is located within N¹/₂NE¹/₄

of Section 2, Township 9 N., Range 24 E. W.M., in Benton County.

Protests or objections to approval of this application must include a detailed statement of the basis for objections; protests must be accompanied by a two dollar (\$2.00) recording fee and filed with the Department of Ecology, at the address shown below, within thirty (30) days from

(Last date of publication to be entered above by publisher)

Department of Ecology
Washington
1982-403

134

27

26

25

RIDGE

SAGEBRUSH

409

The Gap

133

Gravel Pit

127848

(SNIPES CREEK)
2076 / SW

34

35

36

132

300

POW
POW

BN 1278

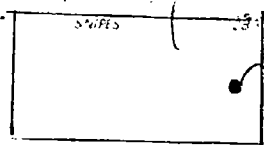

T 10 N

T 9 N

131

Spring

3

2

AQUEDUCT

130

17'30"

Sec 2 T 9 N R 24 E
Benton

Pumping Station

Dam

129

10

11

12

AQUEDUCT

ROAD

AQUEDUCT

ROAD

Aqueduct

128

15

14

13

Aqueduct

AQUEDUCT

127

McCREADIE

ROAD

126 00 N

TOWNSHIP 9 N., RANGE 24 E. W. M.
 BENTON COUNTY, WASHINGTON

DATE JULY 1974

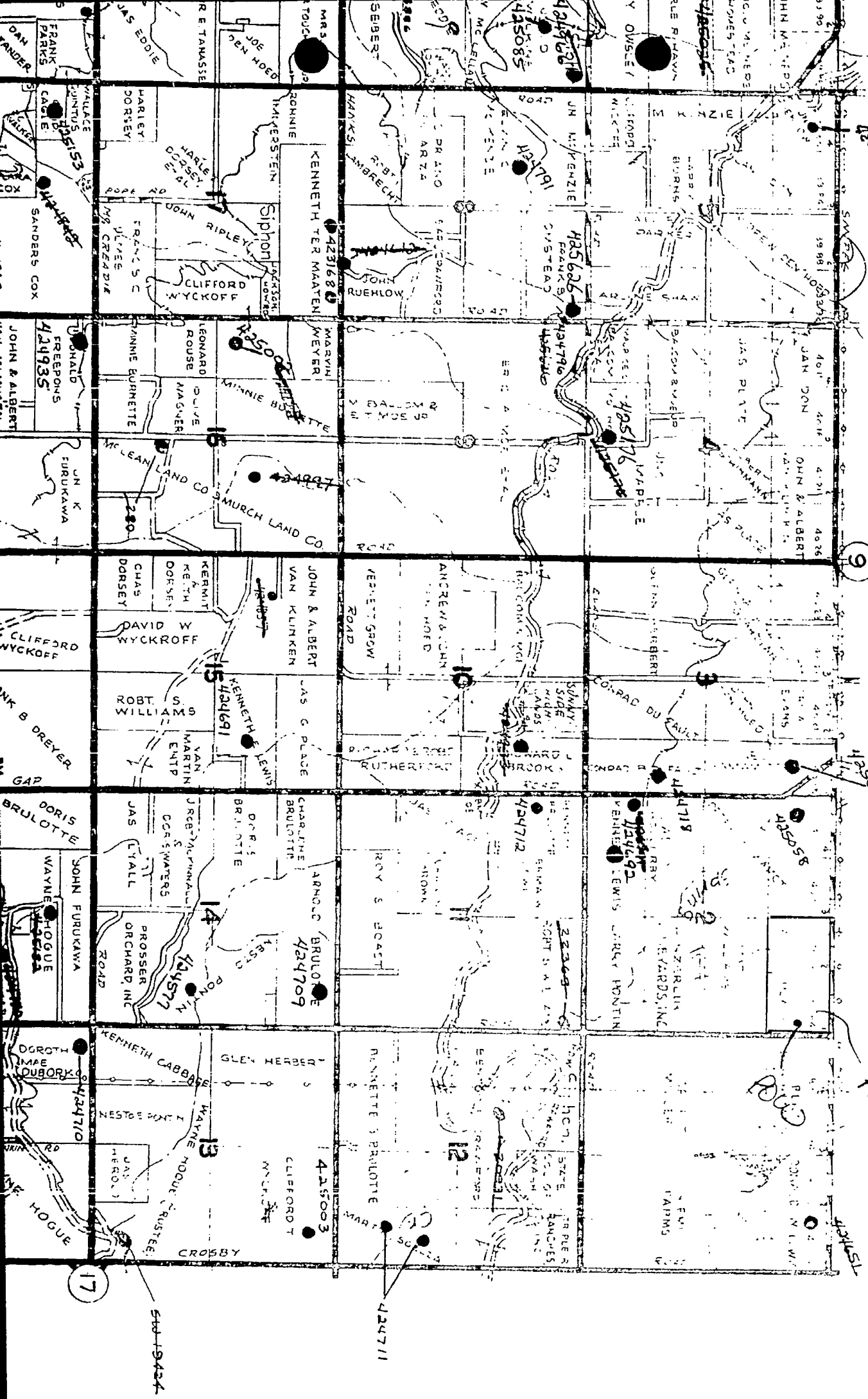

- 1 FRED WARRERE
- 2 MARY BRIDGES
- 3
- 4
- 5
- 6
- 7 VIN'S VALLEY APRA
- 8 OSCAR FITZPATR
- 9
- 10
- 11 GURMIT
- 12 GROSSEN BRADWY
- 13 GROSSMAN AS
- 14
- 15
- 16
- 17 SEBASTIAN CASTIL
- 18 ALDO MORRIS
- 19 KENASCO CORP
- 20 SEC 35
- 21 SHORT PLAT #12
- 22 M.F. HANNAMAN

SECTION MAP

9 127808

Sec. 2 Twp. 9 N. R. 24

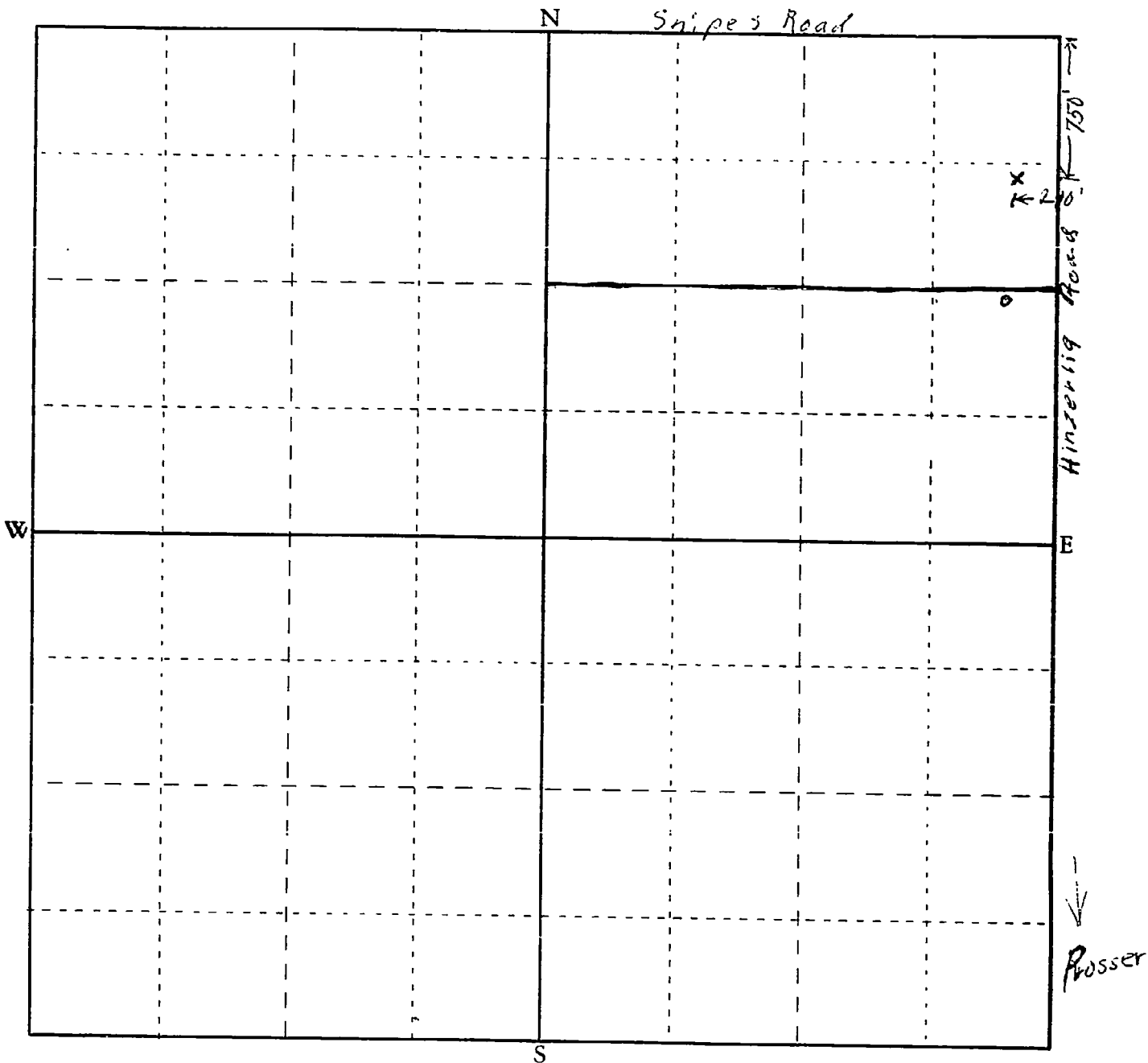

Scale: 1 inch = 800 feet (each small square = 10 acres)

Show by a cross (X) the location of point of diversion (surface water source) or point of withdrawal (ground water source): For ground water applications, show by a circle (O) the locations of other wells or works within a quarter of a mile.

Indicate traveling directions from nearest town in space below.

Well is located 750' south + 210' west of N.E. Corner Marker.

Detach here

Fold along scale

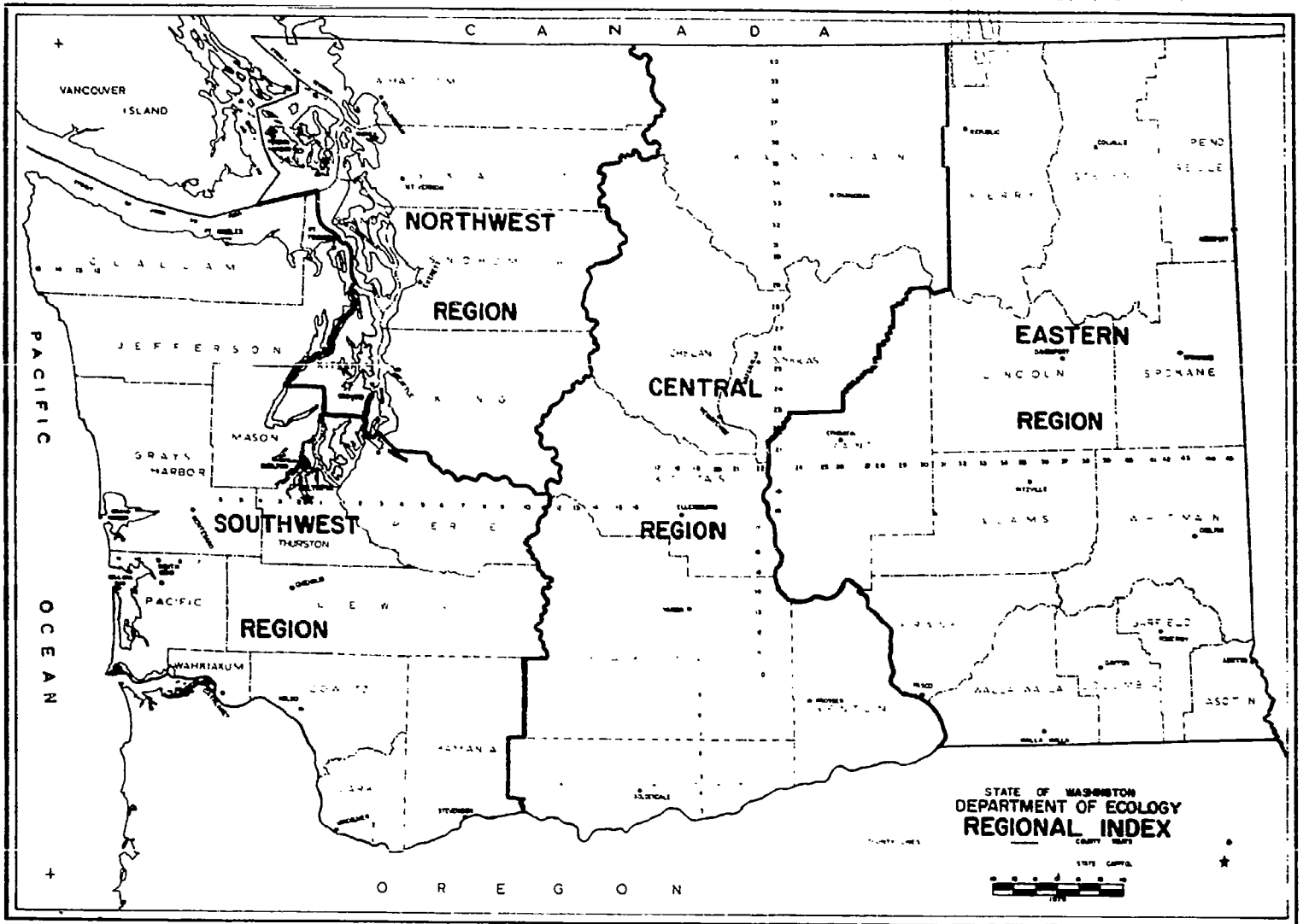

Your water right application will be processed by the Regional Office of the Department of Ecology having jurisdiction in the area in which your water works are located. Please submit your completed application form, maps, sketches and \$10.00 examination fee to the appropriate Regional Office.

Northeast Regional Office
 4350 150th Avenue N.E.
 Redmond, Washington 98052
 Tel. (206) 885-1900

Central Regional Office
 2802 Main Street
 Union Gap, Washington 98903
 Telephone 509-575-2800

Southwest Regional Office
 7272 Cleanwater Lane
 Olympia, Washington 98504
 Tel (206) 753-2970

Eastern Regional Office
 103 East Indiana Avenue
 Spokane, Washington 99207
 Tel (509) 456-2926

The appropriate Regional Office will be happy to answer any further questions you may have.

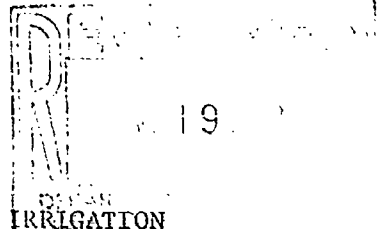

COMPLETE THIS FORM ONLY IF THIS APPLICATION INCLUDES IRRIGATION

AS A USE

9 127808

In order to implement the provisions of Initiative Measure Number 59, the Family Farm Water Act which was passed by the voters on November 3, 1977, we must ask the following question:

Does the total number of acres in which you have controlling interest in the State of Washington exceed 2000 acres for the following three categories:

1. Lands that are being irrigated under water rights acquired after December 8, 1977.
2. Lands that may be irrigated under applications now on file with the Department of Ecology.
3. Lands that may be irrigated under this application.

YES

NO

Please sign and return Richard E. Orniston

(Signature of Landowner)

11/21/82
(Date)