

NYS ROUTE No. 481

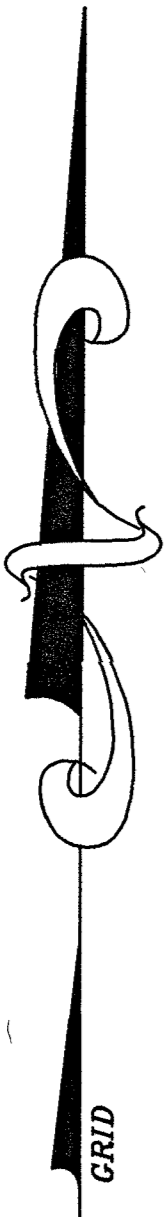

FRESH WATER WETLANDS AS NOTED FROM DEC ENVIRONMENTAL MAPPER

LOT 2  
28.37 ACRES

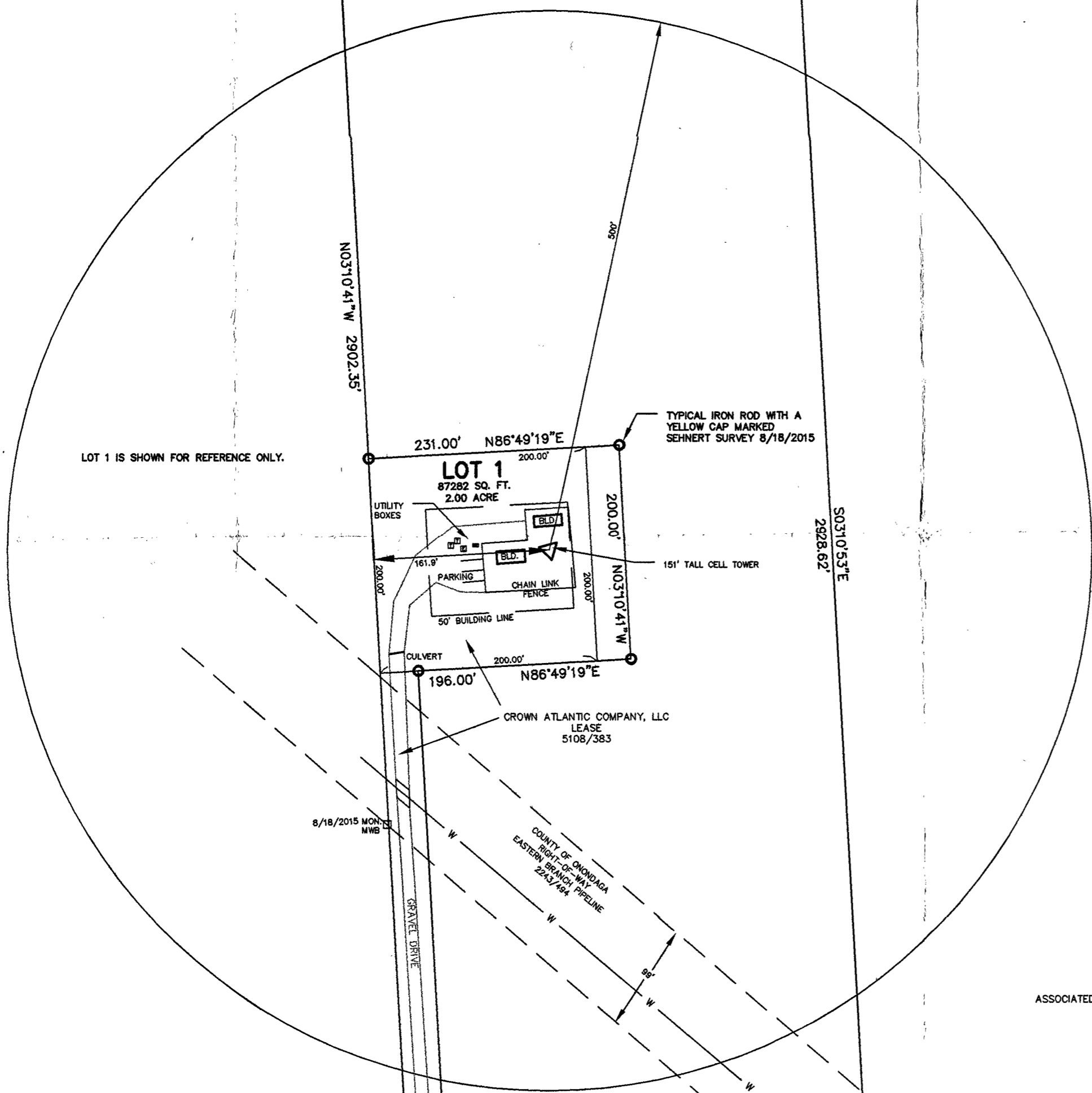

LOT 1 IS SHOWN FOR REFERENCE ONLY.

LAWRENCE & PAULA  
HOFFMANN  
3565/6

ASSOCIATED ENTERPRISES ASSOC., LLC  
4399/305

ROBERT J. HENSON  
PETER J. LEMBO  
5131/579

GRAPHIC SCALE



( IN FEET )  
1 inch = 100 ft.

FILED MAP NO. 12114

BUILDING LOCATION SURVEYS DO NOT INCLUDE PLACING OF PROPERTY CORNER STAKES.  
VALID ONLY WHEN MARKED WITH THE LAND SURVEYOR'S ORIGINAL SEAL AND SIGNATURE.  
CERTIFICATIONS INDICATED HEREON SHALL RUN ONLY TO THOSE WHO RELY ON THIS MAP FOR THE SPECIFIC TRANSACTION FOR WHICH THIS SURVEY IS PREPARED AND TO THE ASSIGNEES OF THE LENDING INSTITUTION.  
CERTIFICATIONS ARE NON-TRANSFERABLE FOR SUBSEQUENT TRANSACTIONS.  
THIS MAP MAY NOT BE USED IN CONNECTION WITH A SURVEY AFFIDAVIT OR SIMILAR DOCUMENT, STATEMENT OR MECHANISM TO OBTAIN TITLE INSURANCE FOR ANY SUBSEQUENT OR FUTURE GRANTEEES.  
OFFSETS FROM PROPERTY LINES MEASURED TO FOUNDATION WALLS OF BUILDINGS UNLESS OTHERWISE INDICATED.

THE UNDERSIGNED SURVEYOR HEREBY CERTIFIES THAT THIS MAP IS MADE FROM AN ACTUAL SURVEY OF THE PROPERTY SHOWN HEREON, LOT 2 ONLY.

*J. Stephen Sehnert*

J. STEPHEN SEHNERT  
LAND SURVEYOR

No. 45023

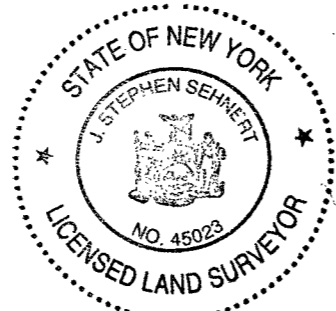

ALTERATIONS OR ADDITIONS TO THIS SURVEY MAP ARE PROHIBITED,  
EXCEPT AS PROVIDED IN SECTION 7209, SUBDIVISION 2, OF THE  
NEW YORK STATE EDUCATION LAW.

EAST TAFT ROAD

WHEN EXPERIENCE MATTERS

APPLIED EARTH TECHNOLOGIES

STEPHEN SEHNERT  
LAND SURVEYOR  
BALDWINVILLE, NEW YORK

MAP OF LOT 2  
BETHKA PROPERTY

TOWN OF CICERO  
ONONDAGA COUNTY, NEW YORK

MAY 19, 2017

266 10 1857.3