

729-U

729-U

SURVEY STATUS (X IF APPLICABLE)

A. THIS SURVEY CREATES A SUBDIVISION OF LAND WITHIN THE AREA OF A COUNTY OR MUNICIPALITY THAT HAS AN ORDINANCE THAT REGULATES PARCELS OF LAND... B. THIS SURVEY IS LOCATED IN SUCH PORTION OF A COUNTY OR MUNICIPALITY THAT IS UNREGULATED AS TO AN ORDINANCE THAT REGULATES PARCELS OF LAND... C-1 THIS SURVEY IS OF AN EXISTING PARCEL OR PARCELS OF LAND AND DOES NOT CREATE A NEW STREET OR CHANGE AN EXISTING STREET... C-2 THIS SURVEY IS OF AN EXISTING BUILDING OR OTHER STRUCTURE, OR NATURAL FEATURE, SUCH AS A WATERCOURSE; OR... C-3 THAT THE SURVEY IS A CONTROL SURVEY... D. THIS SURVEY IS OF ANOTHER CATEGORY, SUCH AS THE RECOMBINATION OF EXISTING PARCELS, A COURT-ORDERED SURVEY, OR OTHER EXCEPTION TO THE DEFINITION OF A SUBDIVISION... E. WITH THE INFORMATION AVAILABLE TO ME, I AM UNABLE TO MAKE A DETERMINATION TO THE BEST OF MY PROFESSIONAL ABILITY AS TO THE PROVISIONS CONTAINED IN (A) THROUGH (D) ABOVE.

Craig S. McNeill
CRAIG S. McNEILL, NCPLS # 2563

NORTH CAROLINA
PROFESSIONAL
LAND SURVEYOR
SEAL
L-2563
CRAIG S. McNEILL

NORTH CAROLINA RICHMOND COUNTY
I, CRAIG S. McNEILL, CERTIFY THAT THIS MAP WAS DRAWN UNDER MY SUPERVISION FROM AN ACTUAL SURVEY MADE BY ME, OR UNDER MY DIRECT SUPERVISION FROM DEED DESCRIPTIONS RECORDED IN DEED BOOKS AND PAGES AS FOLLOWS:
DB.1344, PG.87
THAT THE BOUNDARIES NOT SURVEYED ARE CLEARLY INDICATED AS DASHED LINES, AS DRAWN FROM INFORMATION OF RECORD AS SHOWN HEREON.
THAT THE RATIO OF PRECISION AS CALCULATED IS 1/ 7,500, THAT THIS MAP WAS PREPARED IN ACCORDANCE WITH G.S. 47-30 AS AMENDED.
WITNESS MY HAND AND OFFICIAL STAMP OR SEAL.
12/14/05
DATE
PROFESSIONAL LAND SURVEYOR # L-2563
STATE OF NORTH CAROLINA
COUNTY OF RICHMOND
REVIEW OFFICER: [Signature] REVIEW OFFICER OF RICHMOND COUNTY, CERTIFY THAT THIS MAP OR PLAT TO WHICH THIS CERTIFICATION IS AFFIXED MEETS ALL STATUTORY REQUIREMENTS FOR RECORDING
DATE: 12/15/05

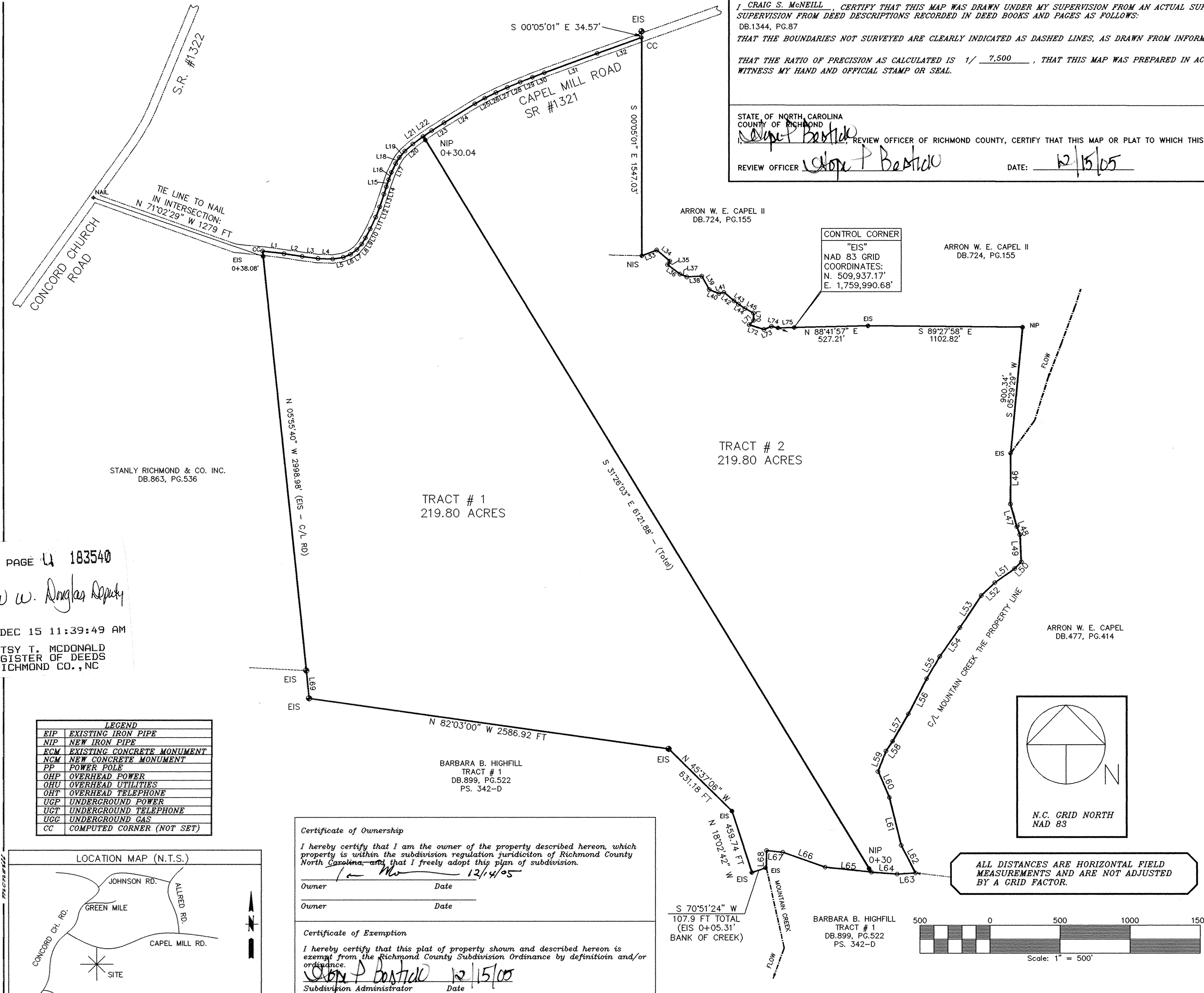

LINE TABLE

NUMBER	DIRECTION	DISTANCE
L1	S 82°35'19" E	153.45'
L2	S 81°42'34" E	130.72'
L3	S 82°27'58" E	113.15'
L4	S 87°55'47" E	105.70'
L5	N 80°49'04" E	76.12'
L6	N 67°31'38" E	55.17'
L7	N 54°27'10" E	56.71'
L8	N 41°04'10" E	53.09'
L9	N 31°24'08" E	50.89'
L10	N 27°34'23" E	71.79'
L11	N 25°29'08" E	92.45'
L12	N 21°27'40" E	77.94'
L13	N 18°24'20" E	94.35'
L14	N 18°10'09" E	54.67'
L15	N 18°54'50" E	52.45'
L16	N 20°51'31" E	56.08'
L17	N 25°45'26" E	58.32'
L18	N 31°55'59" E	50.27'
L19	N 40°30'11" E	60.43'
L20	N 48°35'08" E	76.02'
L21	N 53°55'34" E	91.12'
L22	N 55°50'43" E	73.44'
L23	N 57°28'12" E	103.74'
L24	N 58°19'48" E	258.78'
L25	N 60°32'52" E	82.00'
L26	N 63°15'34" E	87.32'
L27	N 65°49'13" E	89.93'
L28	N 67°25'52" E	98.15'
L29	N 68°16'29" E	93.44'
L30	N 69°24'06" E	90.48'
L31	N 69°56'34" E	402.47'
L32	N 70°33'23" E	334.34'
L33	N 69°07'21" E	112.88'
L34	S 50°12'14" E	122.20'
L35	S 32°40'26" W	30.48'
L36	S 33°09'27" E	110.71'
L37	S 67°49'20" E	52.99'
L38	N 87°10'42" E	106.32'
L39	S 29°17'48" E	108.95'
L40	S 67°28'07" E	75.26'
L41	N 75°48'03" E	36.51'
L42	S 49°36'03" E	93.96'
L43	S 53°02'39" E	38.39'
L44	S 56°43'25" E	58.02'
L45	S 62°06'25" E	67.42'
L46	S 00°10'28" W	359.01'
L47	S 15°25'58" E	167.64'
L48	S 21°34'28" E	61.33'
L49	S 02°48'03" E	193.14'
L50	S 43°53'57" W	67.64'
L51	S 54°50'25" W	172.19'
L52	S 46°30'38" W	133.59'
L53	S 33°48'26" W	275.74'
L54	S 35°00'16" W	249.89'
L55	S 30°34'20" W	184.74'
L56	S 27°42'13" W	280.20'
L57	S 30°18'29" W	224.43'
L58	S 34°28'16" W	83.63'
L59	S 21°20'10" W	153.45'
L60	S 23°09'15" E	203.37'
L61	S 13°54'38" E	349.83'
L62	S 27°33'35" E	222.03'
L63	S 86°27'42" W	131.24'
L64	N 85°38'30" W	184.58'
L65	N 83°44'29" W	332.37'
L66	N 70°39'43" W	319.24'
L67	N 83°56'51" W	116.72'
L68	S 01°21'37" W	121.11'
L69	N 05°38'07" W	197.68'
L70	S 02°01'10" E	52.40'
L71	S 45°42'28" W	44.05'
L72	S 72°14'45" E	109.86'
L73	N 67°59'22" E	57.78'
L74	S 77°05'34" E	48.31'
L75	N 88°41'57" E	115.22'

BOOK 729 PAGE 4 183540
Patsy T. McDonald
REGISTER OF DEEDS
RICHMOND CO., NC

LEGEND

EIP	EXISTING IRON PIPE
NIP	NEW IRON PIPE
ECM	EXISTING CONCRETE MONUMENT
NCM	NEW CONCRETE MONUMENT
PP	POWER POLE
OP	OVERHEAD POWER
OHT	OVERHEAD UTILITIES
OHT	OVERHEAD TELEPHONE
UGP	UNDERGROUND POWER
UGT	UNDERGROUND TELEPHONE
UGG	UNDERGROUND GAS
CC	COMPUTED CORNER (NOT SET)

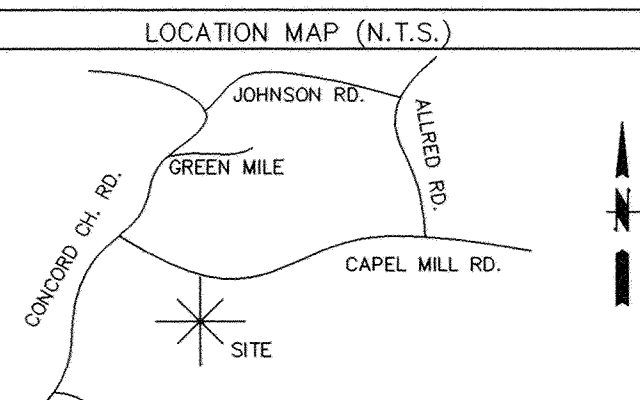

Certificate of Ownership
I hereby certify that I am the owner of the property described hereon, which property is within the subdivision jurisdiction of Richmond County North Carolina, and that I freely adopt this plan of subdivision.
Owner: [Signature] Date: 12/14/05
Owner: _____ Date: _____
Certificate of Exemption
I hereby certify that this plat of property shown and described hereon is exempt from the Richmond County Subdivision Ordinance by definition and/or ordinance.
Subdivision Administrator: [Signature] Date: 12/15/05

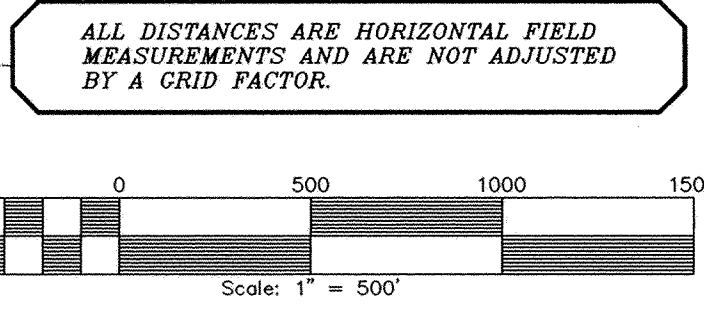

PLAT OF PROPERTY SURVEYED FOR
TOM MOUA AND MOUASU S. BLIAYA
STREBELS TWSP / RICHMOND CO. / NORTH CAROLINA
DATE: 12/14/05
DRAWN BY: JLM
FILE NUMBER: 32205
MONEILL SURVEYING AND LAND PLANNING, PLLC
223 SOUTH HANCOCK STREET ROCKINGHAM, N.C. (910-997-3130)
MAILING ADDRESS: P.O. BOX 940, ROCKINGHAM N.C. 28380

CRAIG S. McNEILL
PROFESSIONAL LAND SURVEYOR
SEAL
L-2563

729-U

729-U