American Resources Ferguson Tract Clifton Run, Kerens,, WV
Boundary Map by HR Richardson WV RF 253
Property boundary
Randolph County, Wv Deed Book 521 Page 694 New Interest Distric Map 125 Parcel 2

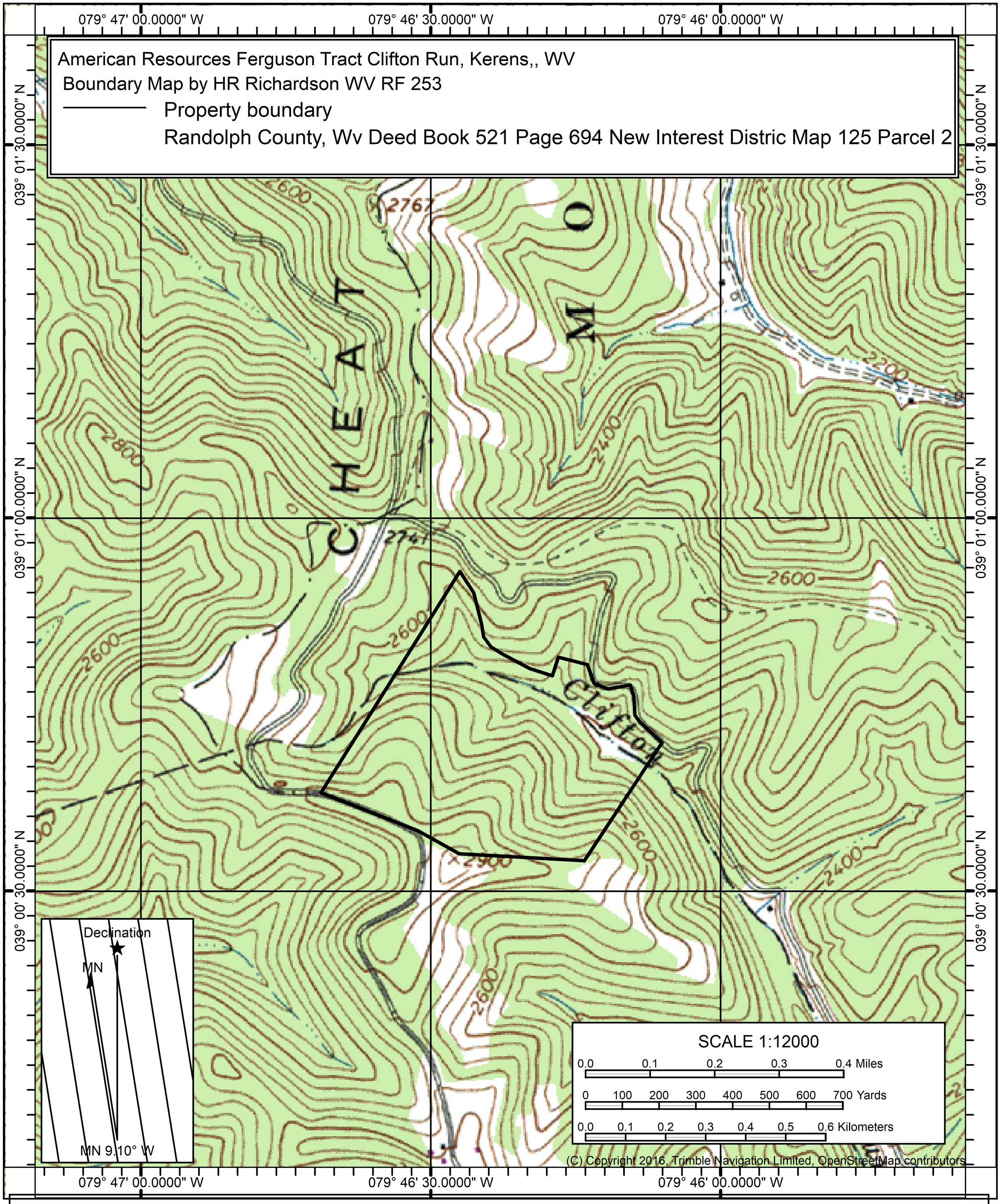

Name: MONTROSE
Date: 04/21/26
Scale: 1 inch = 1,000 ft.

Location: 039° 00' 53.3141" N, 079° 46' 22.8175" W
American Resources 80.8 acres +/-
THIS IS NOT A SURVEY MAP

(C) Copyright 2016, Trimble Navigation Limited

Datum: NAD27